



20
17

ENGLISH





Professional Bike Components

CONTEC – More than bicycle. Honest passion.

Bikes do not only mean transportation for us, it is our passion. We want to inspire your riding with CONTEC since over 10 years. Honest technology, functionality, elegant and less than a fortune.

We are constantly developing our wide ranged program to introduce to all cyclists our newest and best product ideas. We consider how we make our CONTEC products even better to give you the best bicycle experience on every kilometer every day– whether on the road, through the city, or at your next adventure.

Our new „Classic Exclusiv“ collection combines quality aesthetics and excellent natural leather materials with modern functionality and ergonomic. We thus combine class and luxury with the important properties for every cyclist comfort, durability and elegance.

We also upgraded our product line CONTEC „Neo“ and „BRUT Select“ and offer a greater variety for smart solutions, which make cycling not only colorful but also improved.

Our products are regularly awarded by the most important professional magazines with purchase tips, best notes and test victories. Such as our “Hartje Platinum” tires with extra puncture protection or “Spade” pedal, which combines the benefits of a click and flat pedal.



Table of Contents

Bells	page 42-43	Kick Stands	page 106-109
Bottle cages / bottles	page 40-41	Lights	page 6-13
Bottom Brackets	page 84-85	Locks	page 118-129
Brakes	page 22-33	Pedals	page 90-99
Care products	page 154-155	Pumps	page 78-83
Chains	page 86-89	Saddles	page 50-67
Clothing	page 156-163	Seatposts	page 68-77
Computers	page 44-45	Self-service Wall	page 178-187
Controls	page 14-21	Tires / tubes	page 130-153
Dutch Classic	page 172-177	Tools	page 164-171
Fenders	page 110-111	Transport	page 100-105
Grips	page 34-39	Wheels	page 112-117
Headsets	page 46-49		





OUTDOOR LIGHTS

High Power helmet lights



X-POWER 850

Modus	Lumen	Light duration	weight	charging time
Overdrive	850	up to 2h		
High	600	up to 2h 40min.	light: 80g	
Standard	400	up to 4h 30min.	battery: 140g	2h
Low	180	up to 9h 40min.		
Flashing	-	up to 8h		

X-POWER 850 MINI

- LED-light - 2 white CREE (XM-L) high performance LEDs with integrated body cooling/air guide system
- 850 lumens (60 Lux)
- rechargeable via power supply
- external lithium-ion battery (7,4V 2500mAh)
- battery charging- and status indicator with automatic switch off after completion of charging
- with universal bracket and helmet holder
- incl. storage bag

0.310.714/1 black

016995

Outdoor

A strong light performance is essential for outdoor sports or in general at activities outside. You are independent of the ambient light with a bright lighting and also safer on the road. CONTEC provides flexible lighting solutions, designed exactly for outdoor use, providing maximum light yield with modern LED technology, starting from simple security lights, which increase your own visibility, to extremely strong light sources which provide maximum illumination when it matters.

Thanks to durable, lightweight and powerful Li-Ion batteries, they have a long burn time.

High Power helmet and safety lights



SL-104

- LED light with 2 white SMD LEDs
- Lithium battery - using time up to 6 hours
- rechargeable via USB-connection, incl. cable
- mounting material for toolfree attachment (e.g. helmet mounting)
- weight: 19,2g



0.310.075/7 black

002795



SPARKLER W

- LED safety light with 1 white SMD LED
- anodized aluminium body
- ultralight and compact design
- incl. rubber ring for toolfree attachment
- incl. 2x CR-2032

0.310.471/8 black

001495



SPARKLER R

- LED safety light with 1 red SMD LED
- anodized aluminium body
- ultralight and compact design
- incl. rubber ring for toolfree attachment
- incl. 2x CR-2032

0.311.471/7 black

001495



WHISTLE

- LED safety light with 1 Hi-Power LED - 3 Watt
- 150 lumen, Lithium battery
- ultralight and compact design
- rechargeable via USB-connection, incl. cable
- mounting material for toolfree attachment (e.g. helmet mounting)
- weight: 52g



0.310.708/3 black

003995



TWEET

- LED safety light
- Lithium battery
- ultra light and compact design
- charging via USB connection, incl. cable
- diverse toolfree assembly possibilities

0.710.045/6 black
0.710.046/4 white002995
002995



LIGHTS

Battery Light Sets



SPEED-LED USB

- LED front light with 1 CREE XPE LED 2,5 Watt (20 lux)
- rear light with 7 Liteon LEDs
- rechargeable via USB, incl. cable



USB

0.310.144/1	coolgrey	004995
0.310.149/0	neored	004995
0.310.182/1	neoyellow	004995
0.310.285/2	neoblue	004995
0.310.286/0	neogreen	004995



SPEED-LED

- LED front light with 1 CREE XPE LED 2,5 Watt (20 lux)
- rear light with 7 Liteon LEDs
- incl. batteries

0.310.022/9	coolgrey	002995
0.310.076/5	neored	002995
0.310.078/1	neoyellow	002995
0.310.135/9	neoblue	002995
0.310.136/7	neogreen	002995



LS-380

- LED light HL-380 with 1 white LED (16 lux)
- LED light TL-380 with 5 high performance LEDs
- incl. 2 AA batteries + 2 lady cells

0.310.919/6	black	003495
-------------	-------	--------



LS-247

- LED light HL-247 with 1 white LED (12 lux)
- LED light TL-247 with 1 red LED
- incl. 5x AAA batteries
- with German approval mark

0.310.392/6	black	001995
-------------	-------	--------

Battery Front Lights



SPEED-LED USB

- LED light with a CREE XPE LED - 2,5 Watt (20 lux)
- with bracket for 20-40mm diameter
- rechargeable via USB, incl. cable

0.310.347/0	coolgrey	003995
0.310.365/2	neored	003995
0.310.367/8	neoyellow	003995
0.310.370/2	neoblue	003995
0.310.379/3	neogreen	003995

SPEED-LED

- LED light with CREE XPE LED - 2,5 Watt (20 lux)
- with bracket for 20-40mm diameter
- incl. 4x AAA micro batteries

0.310.307/4	coolgrey	002495
0.310.319/9	neored	002495
0.310.322/3	neoyellow	002495
0.310.343/9	neoblue	002495
0.310.346/2	neogreen	002495



HL-104 USB

- LED light with white high performance LED (40 lux)
- 2 light mode: using time up to 10 hrs. (ECO) und up to 3 hrs. high beam function (HI-POWER)
- robust aluminium front for optimum heat conduction
- battery indicator
- rechargeable via USB-connection, incl. cable
- with German approval mark



0.310.163/1	black	004995
-------------	-------	--------



HL-104

- LED light with white high performance LED (40 lux)
- 2 light mode: using time up to 30 hrs.(ECO) and up to 3 hrs. light beam function (HI-POWER)
- robust aluminium front for optimum heat conduction
- battery indicator
- incl. 4 AAA batteries
- with German approval mark

0.310.152/4	black	003995
-------------	-------	--------

Lights

Our modern, functional lights with bright LEDs to ride safe on the road are the light you need. With CONTEC we offer you approved battery lights – optionally with USB-rechargeable battery – so that you have the greatest flexibility in your ways through the darkness.

Our modern front lights for dynamo operating leave no wishes unfulfilled in terms of brightness and style. We offer for every demand the right light – from bright entry model up to high performance front light with USB-rechargeable port for Smartphones and navigation systems.

Front lights, rechargeable batteries and for dynamo lights supply up to 40 lux and up to four times brighter light than the officially required.

Battery Front Lights



HL - 380

- LED light with 1 white LED (16 lux)
- using time up to 20 hours
- easy click-mounting
- battery indicator
- incl. 2 AA batteries
- with approval mark

0.310.918/8 black

002495



HL - 247

- LED light with 1 white LED (12 lux)
- battery indicator
- incl. 3x AAA batteries
- with German approval mark

0.310.393/4 black

001495

Battery Tail Lights



SPEED-LED

- LED light with 7 Liteon LEDs
- visibility in 300°
- with bracket for 18-50mm diameter
- 1x AAA micro battery
- with German approval mark

0.311.094/7 black/transparent red

001495



TL - 380

- LED light with 5 high performance LEDs
- using time up to 20 hours
- fast, toolless assembly
- 220° viewing angle
- with approval mark

0.311.970/8 black

001395



TL - 247

- LED light with 1 red LED
- incl. 2x AAA batteries
- with German approval mark

0.311.392/5 black

000795



TL - 104

- LED light with 3 red SMD LEDs
- Lithium battery - using time up to 3,5 hours
- rechargeable via USB-connection, incl. cable
- mounting material for toolless assembly (e.g. seat post/helmet mounting)
- weight: 16,2g
- with German approval mark

0.311.990/6 black

002795

Front Lights



HL - 2001 X / O

- 70 lux LED
- incl. stainless steel bracket and cable
- with removable front reflector
- black

0.710.813/7 with switch for hub dynamo, with standlight, with automatic switch via bright-dark-sensor

004995



HL - 2001 T

- 30 lux OSRAM LED
- incl. stainless steel bracket and cable
- with integrated front reflector and daytime running light
- with German approval mark
- black

0.710.811/1 HL-2001 T, with switch for hub dynamo, with standlight, with automatic switch on via bright-dark-sensor

003495

0.710.812/9 HL-2001 T USB, with USB output, with switch for hub dynamo, with standlight, with automatic switch on via bright-dark-sensor

003995



HL - 2000 B

- 40 lux and 15 lux
- integrated lithium-ion battery, toolfree assembly and charge via USB
- incl. stainless steel bracket and USB charging cable
- with integrated front light
- with German approval mark

0.710.814/5 black

003995



HL - 2000

- 40 lux
- incl. stainless steel bracket and cable
- with integrated front reflector
- with German approval mark
- black/silver

0.710.808/7 HL-2000 N, with switch for hub dynamo

002495

0.710.809/5 HL-2000 N+, with switch for hub dynamo, with standlight

002795

0.710.810/3 HL-2000 N++ , with switch for hub dynamo, with standlight, with automatic switch on via bright-dark-sensor

002995





MICRO

- 20 lux
- incl. stainless steel bracket and cable
- with integrated front reflector
- with German approval mark
- aluminium, polished silver

0.710.826/9 Micro N+, with switch for hub dynamo, with standlight

003995



HL - 301

- 20 lux
- incl. stainless steel bracket and cable
- with integrated front reflector
- with German approval mark
- aluminium-vaporised or black

0.710.805/3 HL-301 N, with switch for hub dynamo, aluminium-vaporised

001595

0.710.806/1 HL-301 N+, with switch for hub dynamo, with standlight, aluminium-vaporised

001795

0.710.807/9 HL-301 N+, with switch for hub dynamo, with standlight, with automatic switch on via bright-dark-sensor, aluminium-vaporised

001995

0.710.802/0 HL-301 N, with switch for hub dynamo, black

001595

0.710.803/8 HL-301 N+, with switch for hub dynamo, with standlight, black

001795

0.710.804/6 HL-301 N+, with switch for hub dynamo, with standlight, with automatic switch on via bright-dark-sensor, black

001995



RETRO CLASSIC

- 20 lux
- incl. stainless steel bracket and cable
- with integrated front reflector
- with German approval mark
- silver or black

0.710.820/2 Retro Classic N, with switch for hub dynamo, silver

001995

0.710.821/0 Retro Classic N+, with switch for hub dynamo, with standlight, silver

002295

0.710.822/8 Retro Classic N+, with switch for hub dynamo, with standlight, with automatic switch on via bright-dark-sensor, silver

002495

0.710.823/6 Retro Classic N, with switch for hub dynamo, black

001995

0.710.824/4 Retro Classic N+, with switch for hub dynamo, with standlight, black

002295

0.710.825/1 Retro Classic N+, with switch for hub dynamo, with standlight, with automatic switch on via bright-dark-sensor, black

002495



HL - 121

- 15 lux
- incl. bracket and cable
- with integrated front reflector
- with German approval mark
- black

0.710.800/4 HL-121, sidewall dynamo use

001095

0.710.801/2 HL-121 N, with switch for hub dynamo

001195



Tail Lights



TL-116

- LED rear light with 1 red LED
- dynamo powered
- fender attachment
- with integrated rear reflector
- with German approval mark

0.711.800/3 with standlight

000995



TL-117

- LED rear light with 1 red LED
- dynamo powered
- fender attachment
- with integrated reflector
- with German approval mark

0.711.801/1 with standlight

000995



TL-126

- LED rear light with 2 red LEDs
- dynamo powered
- carrier attachment
- with integrated reflector
- with German approval mark

0.711.802/9 with standlight

000995



TL-127

- LED rear light with 3 red LEDs
- dynamo powered
- carrier attachment (50-80mm)
- with integrated reflector
- with German approval mark

0.711.803/7 with standlight

000995



TL-128

- LED rear light with two bright LEDs
- carrier attachment
- with integrated large surface reflector
- with German approval mark

0.711.804/5 for dynamo, with standlight function, 2 flat plugs and push&pull clamp

001195

0.711.805/2 USB, integrated lithium-ion battery (battery life up to 6h), incl. charging cable

002495



TL-129

- LED rear light with two bright LEDs
- carrier attachment
- with integrated large surface reflector
- push&pull clamp
- with German approval mark

0.711.806/0 with standlight

001195

Dynamos



DL-120

- dynamo, plastic body
- 4 plug connections (2+/2-)
- with overvoltage protection
- release button

0.310.902/2 left mount
0.310.903/0 right mount

000995

000995



DL-150

- dynamo, aluminium body
- 2 plug connections (1+/1-)
- with overvoltage protection
- release button

0.310.905/5 self-service package, left mount

000995

0.310.410/6 bulk, left mount

000895

0.310.906/3 self-service package, right mount

000995

0.310.411/4 bulk, right mount

000895



DYNAMO CAP

- protects against dynamo slipping
- fits for all dynamo types
- soft rubber

0.310.901/4 black

000195

Reflectors

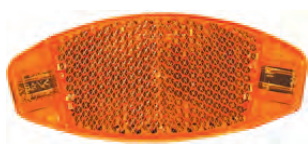

SPOKE REFLECTOR

- non-looseable
- fits for all current spokes
- set of 4 pieces

0.311.946/8 self-service package
0.311.646/4 bulk

000395

000295



SPOKE STICKS

- for more secure in darkness
- fits for all current spokes
- silver reflecting

0.311.101/0 set to 8 pieces

000995



BRUT

- 1 1/8" ahead stem
- 6061 aluminium 3D forged
- divisible handlebar clamp
- CrMO bolts
- anodized black, sand blasted

0.316.890/3	25,4 x 70 mm, +/- 6°	002295
0.316.891/1	25,4 x 90 mm, +/- 6°	002295
0.316.892/9	25,4 x 100 mm, +/- 6°	002295
0.316.893/7	25,4 x 110 mm, +/- 6°	002295
0.316.894/5	25,4 x 120 mm, +/- 6°	002295
0.316.895/2	31,8 x 70 mm, +/- 6°	002295
0.316.896/0	31,8 x 90 mm, +/- 6°	002295
0.316.897/8	31,8 x 100 mm, +/- 6°	002295
0.316.898/6	31,8 x 110 mm, +/- 6°	002295
0.316.899/4	31,8 x 120 mm, +/- 6°	002295
0.316.887/9	31,8 x 70 mm, +/- 17°	002295
0.316.888/7	31,8 x 90 mm, +/- 17°	002295
0.316.889/5	31,8 x 110 mm, +/- 17°	002295

Double Butted

This manufacturing process is used for weight reduction by handle bars. The butted aluminum tubes with the same stiffness values have tough different interior wall thicknesses. The handle bar ends are then durable and stable, where the most forces appear. This system allows less weight in the tube middle, where the lower forces occur.

Cold forged

This forging technology reaches an especially high strength of the material and allows a production in a very low tolerance range.

Angle adjustment

Adjustable stems can be individually adjusted to the requirements of the driver. By adjusting the stem, the driver reaches different handle bar heights and seat positions which are adapted to the different driving styles (sporty or comfortable).

Stems



BRUT SELECT

- 1 1/8" ahead stem
- cold forged 6061 aluminium
- +/- 6°
- divisible handlebar clamp
- stainless steel clamp bolts
- 31,8 x 70mm

0.716.982/4	Rocket silver	002995
0.716.983/2	Honky white	002995
0.716.984/0	Limousine black	002995
0.716.985/7	Blue Steel	002995
0.716.986/5	Riot red	002995
0.716.987/3	Heart of gold	002995
0.716.988/1	Ultra violet	002995
0.716.989/9	Guerilla green	002995
0.716.990/7	Odd orange	002995



BRUT MTN

- 1 1/8" ahead stem
- cold forged aluminium 6061
- +/- 7°
- divisible handlebar clamp
- stainless steel bolts
- black

0.316.953/9	31,8 x 50mm	002995
0.316.961/2	31,8 x 60mm	002995



BRUT MTN SELECT

- 1 1/8" ahead stem
- cold forged aluminium 6061
- +/- 7°
- divisible handlebar clamp
- stainless steel bolts
- 31,8 x 50mm

0.316.957/0	Rocket silver	002995
0.316.958/8	Honky white	002995
0.316.959/6	Limousine black	002995
0.316.960/4	Riot red	002995



DIRT XC

- 1 1/8" ahead stem
- cold forged 6061 aluminium
- falling gradient: +30°
- divisilbe clamp
- 200g
- black

0.316.930/7	31,8 x 40mm	002395
-------------	-------------	--------

Brut

Dry and made for rough rides. Our BRUT component series offers a plain performance with "straight" look. Clear, simple design and styling with a strong mixture of durability and weight for seat posts, handlebars and stems. Ideal, if demanding adventure is waiting for you.





TARANTULA

- 1 1/8" ahead stem
- cold forged 6061 aluminium
- adjustable: -30° till +40°
- divisible clamp

0.316.700/4	25,4 x 90 mm, black	002995
0.316.701/2	25,4 x 90 mm, silver	002995
0.316.704/6	25,4 x 110 mm, black	002995
0.316.705/3	25,4 x 110 mm, silver	002995
0.316.702/0	31,8 x 90 mm, black	002995
0.316.703/8	31,8 x 90 mm, silver	002995
0.316.706/1	31,8 x 110 mm, black	002995
0.316.707/9	31,8 x 110 mm, silver	002995



TARANTULA HYBRID

- 1 1/8" ahead stem
- cold forged 6061 aluminium
- adjustable: -30° till +40°
- divisible clamp

0.316.730/1	25,4 x 80 mm, black	003195
0.316.731/9	25,4 x 80 mm, silver	003195
0.316.734/3	25,4 x 100 mm, black	003195
0.316.735/0	25,4 x 100 mm, silver	003195
0.316.732/7	31,8 x 80 mm, black	003195
0.316.733/5	31,8 x 80 mm, silver	003195
0.316.736/8	31,8 x 100 mm, black	003195
0.316.737/6	31,8 x 100 mm, silver	003195



COBRA

- 1 1/8" ahead stem
- aluminium 6061 3D forged
- adjustment: joint 1: -40° till +80°
- joint 2: -50° till +50°
- divisible handlebar clamp

0.316.738/4	Ø 25,4 mm, black	004995
0.316.739/2	Ø 31,8 mm, black	004995
0.316.988/5	Ø 25,4 mm, silver	004995
0.316.989/3	Ø 31,8 mm, silver	004995



TARANTULA STICK

- standard stem, 180mm shaft lenght
- cold forged 6061 aluminium
- adjustable: -10 till +60°
- divisible handlebar clamp 25,4mm

0.316.644/4	Ø 22,2 x 75 mm, black	003195
0.316.645/1	Ø 22,2 x 95 mm, black	003195
0.316.646/9	Ø 22,2 x 105 mm, black	003195
0.316.647/7	Ø 22,2 x 75 mm, silver	003195
0.316.648/5	Ø 22,2 x 95 mm, silver	003195
0.316.649/3	Ø 22,2 x 105 mm, silver	003195
0.316.650/1	Ø 25,4 x 75 mm, black	003195
0.316.651/9	Ø 25,4 x 95 mm, black	003195
0.316.652/7	Ø 25,4 x 105 mm, black	003195
0.316.653/5	Ø 25,4 x 75 mm, silver	003195
0.316.654/3	Ø 25,4 x 95 mm, silver	003195
0.316.655/0	Ø 25,4 x 105 mm, silver	003195

TARANTULA STICK

- standard stem, 180mm shaft lenght
- cold forged 6061 aluminium
- adjustable: -10 till +60°
- divisible handlebar clamp 31,8mm

0.316.656/8	Ø 22,2 x 75 mm, black	003195
0.316.657/6	Ø 22,2 x 95 mm, black	003195
0.316.658/4	Ø 22,2 x 105 mm, black	003195
0.316.659/2	Ø 22,2 x 75 mm, silver	003195
0.316.660/0	Ø 22,2 x 95 mm, silver	003195
0.316.661/8	Ø 22,2 x 105 mm, silver	003195
0.316.662/6	Ø 25,4 x 75 mm, black	003195
0.316.663/4	Ø 25,4 x 95 mm, black	003195
0.316.664/2	Ø 25,4 x 105 mm, black	003195
0.316.665/9	Ø 25,4 x 75 mm, silver	003195
0.316.666/7	Ø 25,4 x 95 mm, silver	003195
0.316.668/3	Ø 25,4 x 105 mm, silver	003195



MTB Handlebars



BRUT SELECT

- highriser
- double butted 6061 aluminium
- backsweep 9°/upsweep 5°
- rise: 30mm
- 31,8 x 720mm

0.716.991/5	Rocket silver	002995
0.716.992/3	Honky white	002995
0.716.993/1	Limousine black	002995
0.716.994/9	Blue Steel	002995
0.716.995/6	Riot red	002995
0.716.996/4	Heart of gold	002995
0.716.997/2	Ultra violett	002995
0.716.998/0	Guerilla green	002995
0.716.999/8	Odd orange	002995

BRUT EXTRA SELECT

- lowriser
- double butted aluminium 6061
- backsweep 9°/upsweep 5°
- rise: 15mm
- 31,8 x 780mm

0.716.903/0	Rocket silver	003495
0.716.904/8	Honky white	003495
0.716.905/5	Limousine black	003495
0.716.906/3	Blue Steel	003495
0.716.907/1	Riot red	003495
0.716.908/9	Heart of gold	003495
0.716.909/7	Ultra violet	003495
0.716.910/5	Guerilla green	003495
0.716.911/3	Odd orange	003495



Brut Select – more than weight tuning

The straight design of the BRUT series has 9 exciting colors with which you can tune your bike to your wishes. All colors are perfectly matched to achieve the right effect. BRUT components are made from 6061 aluminium.



BRUT		
<ul style="list-style-type: none">· flatbar· double butted 6061 aluminium· backsweep 5°· black anodized, sand blasted		
0.316.880/4	25,4 x 620mm	001695
0.316.881/2	31,8 x 620mm	001995



BRUT		
<ul style="list-style-type: none">· flattop bar· double butted 6061 aluminium· backsweep 9°· black anodized		
0.316.882/0	31,8 x 720mm	001995



BRUT		
<ul style="list-style-type: none">· lowriser/highriser· double butted 6061 aluminium· different rises and sweeps· black anodized, sand blasted		
0.316.883/8	25,4 x 640mm, backsweep 9°, upsweep 6°, rise 20mm	001995
0.316.884/6	31,8 x 720mm, backsweep 9°, upsweep 5°, rise 15mm	002495
0.316.885/3	31,8 x 660mm, backsweep 5°, upsweep 6°, rise 25mm	002495
0.316.886/1	31,8 x 720mm, backsweep 9°, upsweep 5°, rise 30mm	002495



City Comfort Handlebars

LA BAGUETTE MAGIQUE

- comfort handlebar
- 6061 aluminium double butted
- backsweep 35°, rise 70mm

0.316.963/8 31,8 x 660mm, black 002995
 0.316.968/7 31,8 x 660mm, silver 002995



LA BAGUETTE PETITE

- comfort handlebar
- 6061 aluminium double butted
- backsweep 35°, rise 63mm

0.316.964/6 31,8 x 600mm, black 002995
 0.316.969/5 31,8 x 600mm, silver 002995



LA BAGUETTE

- comfort handlebar
- 6061 aluminium double butted
- backsweep 15°, rise 63mm

0.316.965/3 31,8 x 630mm, black 002995
 0.316.970/3 31,8 x 630mm, silver 002995



Comfort Handlebar

Our “Baguette” comfort handlebar with multi positions geometry allows relaxed and pain-free cycling: spacious grip width, relaxed bending and

ergonomic optimized additional grip surface in the handlebar center offer a variety on short and long distances. Relaxed cycling happens with CONTEC “Baguette”.

**BRUT**

- roadbar
- double butted 6061 aluminium
- anatomic compact design
- gentle Ergo-Bend (long, flat and anatomical bending)
- with grooves for internal brake cable routing mid/mid measured

0.316.933/1	31,8 x 380mm	002995
0.316.934/9	31,8 x 400mm	002995
0.316.935/6	31,8 x 420mm	002995
0.316.936/4	31,8 x 440mm	002995

**TRI BAR**

- triathlon/time trial bar
- aluminium 6061-T6
- soft arm padding
- 25,4 x 350mm

0.316.922/4	black	002795
-------------	-------	--------

Bar Ends

**COMFORT**

- larger grip Ø (28,6mm) for comfortable driving
- lenght: 140mm
- 130g/pair

0.316.910/9	black	001595
-------------	-------	--------

**TRIANGLE**

- ergonomic design
- lenght: 90mm
- 108g/pair

0.316.915/8	black	001595
-------------	-------	--------

**ERGO LINE**

- aluminium core with Kraton rubber on surface
- for comfortable driving
- lenght: 125mm
- 140g/pair

0.316.909/1	black	001595
-------------	-------	--------

**LITE BAR**

- ergonomic design
- lenght: 120mm
- 130g/pair

0.316.913/3	black	001595
-------------	-------	--------

Spare Parts

**HEADS UP**

- adapter for ahead set forks for 1 1/8"
- for comfortable driving
- incl. 5 spacers for height adjusting (1x 8mm; 4x 5mm)
- 6061 aluminium, 212g

0.316.975/2	black	002395
0.316.976/0	silver	002395

**HEADS-UP DLX**

- steering tube extension for 1 1/8" ahead set-fork with aluminium or steel shaft
- incl. 5 spacers for height adjustment, headset-star (1x8mm; 4x5mm), screw and cap
- aluminium 6061 3D forged
- 180g

0.316.907/5	black	002995
0.316.908/3	silver	002995

**HANDLEBAR PLUGS**

- plastic with fixed screw
- pair

0.316.927/3	black	000395
-------------	-------	--------





BR / AKES

Road / Cyclocross



BR-RD10

- side-pull brake, road brake
- cold forged aluminium
- dual pivot calliper or brake calliper with quick release mechanism
- dimensions: 39-51mm
- angle adjustable cartridge pads
- weight: 165g

0.307.828/4 front and rear

006995



BL-RD10

- Cantilever/side-pull brake, road brake
- cold forged aluminium
- integrated quick release mechanism
- colour: black, weight: 272g/pair

0.307.820/1 set, right and left

002995



BR-CX10

- Cantilever, cyclocross
- cold forged aluminium
- cartridge brake shoes - 72mm
- incl. connecting cable and cross carrier
- weight: 121g

0.307.801/1 black

002995

0.307.802/9 silver

002995



BL-CX10

- addition brake lever Cantilever, for cyclocross and touring bikes
- aluminium
- top mount, clamp Ø 24mm
- grip width adjustment
- colour: black/silver, weight: 90g

0.307.817/7 set, right and left

002795



BL-CX11

- addition brake lever Cantilever, for cyclocross and touring bikes
- aluminium
- top mount, clamp Ø 31,8mm
- grip width adjustment
- colour: black/silver, weight: 90g

0.307.832/6 set, right and left

002795

MTB / V-Brake



BR-MT10

- V-brake, MTB
- cold forged aluminium
- brake shoes - 63mm
- joint length: 110mm
- incl. cable guide and screws
- weight: 156g

0.307.803/7 black
0.307.804/5 silver

001795
001795



BR-BX25

- V-brake, BMX
- cold forged aluminium
- cartridge brake shoes - 72mm
- joint length: 95mm
- incl. cable guide and screws
- weight: 166g

0.307.819/3 black

002595



BL-BX V

- V-brake, BMX
- cold forged aluminium
- 2-finger lever, 2-part folding mechanism
- grip width adjustment
- colour: black, weight: 184g/pair

0.307.818/5 pair

002495



BL-MT30

- V-brake, MTB
- aluminium
- 2-finger lever
- suitable for Rapidfire-shift lever
- colour: black/silver, weight: 180g/pair

0.307.813/6 right
0.307.814/4 left

000995
000995



BL-MT10

- V-brake, MTB
- aluminium
- 2-finger lever
- suitable for Rapidfire-shift lever
- colour: black/silver matt, weight: 180g/pair

0.307.825/0 right
0.307.826/8 left

001095
001095



BL-MT20 TWIST

- V-brake, MTB
- aluminium
- 3-finger lever
- also suitable for twist grip shift lever
- colour: silver/black, weight: 196g/pair

0.307.823/5 right
0.307.824/3 left

000995
000995

City / Trekking



BR-CR10

- V-brake, comfort
- cold forged aluminium
- brake shoes - 55 mm
- joint length: 120mm (especially good for large volumen tires)
- incl. cable guide and screws
- weight: 166g

0.307.800/3 silver

001395



BR-CT10

- V-brake, city/trekking
- cold forged aluminium
- brake shoes - 63mm
- joint length: 110mm
- incl. cable guide and screws
- weight: 161g

0.307.805/2 black
0.307.806/0 silver

001695
001695

City / Trekking



BL-CT10

- V-brake, comfort
- aluminium
- 4-finger lever with Kraton rubber inserts
- suitable for Rapidfire-shift lever
- colour: black/silver matt, weight: 204g/pair

0.307.815/1 right 001095
0.307.816/9 left 001095



BL-CT10 TWIST

- V-brake, comfort
- aluminium
- 4-finger lever with Kraton rubber inserts
- also suitable for twist grip shift lever
- colour: black/silver, weight: 204g/pair

0.307.821/9 right 001095
0.307.822/7 left 001095



BL-CT20 TWIST

- V-brake, comfort
- aluminium
- 4-finger lever
- also suitable for twist grip shift lever
- colour: silver, weight: 184g/pair

0.307.811/0 right 000995
0.307.812/8 left 000995

Classic / Side-Pull Brake



BR-CL10

- side-pull brake, comfort
- aluminium
- dual pivot calliper or brake calliper
- dimensions: 61-78mm
- weight: 200g

0.307.830/0 front, self-service package 001695
0.307.844/1 front, bulk 001595
0.307.835/9 rear, self-service package, for ESGE/Pletscher mount 001695



BR-CL20

- side-pull brake, comfort
- aluminium
- dual pivot calliper or brake calliper
- dimensions: 72-92mm
- weight: 200g

0.307.845/8 front, bulk 001595
0.307.831/8 front, self-service package 001695
0.307.836/7 rear, self-service package, for ESGE/Pletscher mount 001695



BL-CL RETRO

- for Cantilever, roller/side-pull brake
- aluminium
- 4-finger
- colour: silver, weight: 180g/pair

0.307.837/5 right 001395
0.307.838/3 left 001395

Kids / Youth



BR-KY10

- V-brake, kids/youth
- cold forged aluminium
- brake shoes - 55mm
- joint length: 95mm
- incl. cable guide and screws, weight: 155g

0.307.827/6 black 001095



BL-K10

- V-brake, kids brake lever 16-20"
- cold forged aluminium
- 4-finger safety lever
- suitable for twist grip shift lever
- colour: black/silver, weight: 180g/pair

0.307.807/8 right 000995
0.307.808/6 left 000995



BL-Y10

- V-brake, kids brake lever 20-24"
- cold forged aluminium
- 3-finger lever
- also suitable for twist grip shift lever
- colour: black/silver, weight: 182g/pair

0.307.809/4 right 000995
0.307.810/2 left 000995

Road

**CBS-130**

- medium compound
- Shimano / SRAM compatible
- cartridge
- 55mm

0.317.821/7 silver
0.317.833/2 white
0.317.836/5 red

001095
001095
001095

**CBS-170**

- medium compound
- Shimano / SRAM compatible
- cartridge-lightweight CNC design
- 55mm

0.317.854/8 black

001495

**CBS-150**

- ABS compound - with anti-blocking function
- SHIMNAO / SRAM compatible
- cartridge
- 55mm

0.317.842/3 silver

001295

**CBS-100**

- medium compound
- Shimano / SRAM compatible
- 55mm

0.317.950/4 black

000395

Cartridge replacement pads

**Medium Compound**

Medium-hard compound rubber for optimum braking deceleration and a minimum wear.

**Triple Pro Compound**

3centre blocks = 3 functions
The first block increases the braking performance in all weather conditions. The middle centre block cleans the rim and the last block avoids bothering squeaking sounds.

CRP-100 for road bike

- Fits to all popular race bike cartridge brake pads
- 55mm

0.317.998/3 Medium
0.317.606/2 Triple Pro

000395
000495





CBS-510

- V-brake
- medium compound
- Shimano / SRAM compatible
- cartridge
- 72mm

0.317.909/0	black	000895
0.317.996/7	silver	000895



CBS-520

- V-brake
- triple compound
- Shimano / SRAM compatible
- cartridge
- 72mm

0.317.985/0	silver	001095
0.317.918/1	black	001095



CBS-540

- V-brake
- dual compound
- Shimano / SRAM compatible
- cartridge
- 72mm

0.317.931/4	black/red	001095
-------------	-----------	--------



CBS-575

- V-brake
- triple compound
- Shimano / SRAM compatible
- cartridge - lightweight CNC design
- 72mm

0.317.970/2	black	001495
-------------	-------	--------

Cartridge replacement pads - V-Brake



Medium Compound

Medium-hard compound rubber for optimum braking deceleration and a minimum wear.



Triple Compound

3 centre blocks = 3 functions
The first block increases the braking performance in all weather conditions. The middle centre block cleans the rim and the last block avoids queaking sounds.



Triple Pro Compound

3 centre blocks = 3 functions
The first block increases the braking performance in all weather conditions. The middle centre block cleans the rim and the last block avoids squeaking sounds. The special pad design increases the braking performance compared to the triple compound.



Quad Compound

4 centre blocks = 4 functions
The first block increases the braking performance in all weather conditions. The middle blocks clean the rim and increase the braking performance in wet weather conditions. The last block avoids squeaking sounds.



Dual Compound

Particulary for high braking performance also in wet conditions.

CRP-500 for V-brakes

- fits to all popular V-brake cartridge brake pads
- 72mm

0.317.959/5	Medium	000395
0.317.971/0	Dual	000495
0.317.969/4	Triple black/brown/green	000495
0.317.982/7	Triple black/grey/green	000495
0.317.737/5	Triple Pro	000595
0.317.738/3	Quad	000595

V-brakes



CBS-430

- V-brake
- dual compound
- Shimano / SRAM compatible
- 72mm black/red

0.317.999/1 threaded

000695



CBS-450

- V-brake
- ABS compound
- Shimano / SRAM compatible
- 72mm black/orange

0.317.771/4 threaded

000995



CBS-400/410

- V-brake
- medium compound
- Shimano / SRAM compatible
- 70mm

symmetrical, bolt mounting

0.317.994/2 card à 1 pair 000495

0.317.972/8 card à 2 pair 000595

symmetrical, bolt without thread

0.317.984/3 card à 1 pair 000495

asymmetrical - Shimano optic, bolt mounting

0.317.993/4 card à 1 pair 000595

0.317.967/8 box à 25 pair 006995

asymmetrical - Shimano optic, bolt without thread

0.317.983/5 card à 1 pair 000595

0.317.968/6 box à 25 pair 006995



CBS-420

- V-brake
- medium compound
- Shimano / SRAM compatible
- 72mm black/yellow

0.317.995/9 threaded

000695

Cantilever



CBS-350

- medium compound
- Shimano / SRAM compatible
- cartridge
- for cyclocross
- 55mm

0.317.768/0 black

001095



CBS-300/310/320

- medium compound
- Shimano / SRAM compatible

symmetrical

0.317.929/8 55mm / card à 1 pair 000395

0.317.992/6 70mm / card à 1 pair 000495

asymmetrical - Shimano optic

0.317.991/8 70mm / card à 1 pair 000595

0.317.981/9 70mm / box à 20 pair 004995

Hydraulic brakes



CBS-200

- medium compound
- Magura compatible
- suitable for HS11 / HS22 / HS24/ HS33
- 55mm

0.317.980/1 black

001095

Disc brakes

Disc brake pads

MAGURA

· Magura Louise -2001 / Clara-2000		
0.717.928/6	organic	001595
· Magura Clara 2001/Louise FR bis 2006/Louise 2002 - 2006/Promax DSK-903		
0.717.921/1	organic	001595
· Magura Julie (2001-2008)/Louise ab 2007/Julie HP ab 2009/Marta ab 2009		
0.717.922/9	organic	001595
· Magura Marta bis 2008 / Marta SL / Marta Gold		
0.717.930/2	organic	001595
· Magura Louise 2007-2012		
0.717.937/7	organic	001595
· Magura MT2/MT4/MT6/MT8		
0.717.820/5	organic	001595
0.717.821/3	alloy plated	001795
0.717.813/0	sintered	001995
· Magura MTS		
0.717.869/2	organic	001595
0.717.915/3	sintered	001995

HAYES

· Hayes HFX MAG/HFX 9/MX 1-series/MX1 u. Promax DSK-600		
0.717.923/7	organic	001595
0.717.938/5	alloy plated	001795
0.717.939/3	sintered	001995
· Hayes Sole / MX-2 / MX-3		
0.717.942/7	organic	001595
· Hayes Stroker Trail, Gram, Carbon		
0.717.943/5	organic	001595
0.717.814/8	sintered	001995
· Hayes Stroker Ryde/Dyno		
0.717.944/3	organic	001595
· Hayes Prime Expert/Pro		
0.717.815/5	organic	001595

AVID

· Avid Ball Bearing 5/Promax DSK-710/310/715/720/913		
0.717.935/1	organic	001595
0.717.844/5	sintered	001995
· Avid Juicy 3/5/7/Carbon/Ultimate und Ball Bearing 7		
0.717.927/8	organic	001595
0.717.945/0	alloy plated	001795
0.717.946/8	sintered	001995
· Avid Code bis 2010/Code 5 bis 2010		
0.717.947/6	organic	001595
0.717.948/4	sintered	001795
· Avid Elixir R/CR/XX/XO		
0.717.960/9	organic	001595
0.717.961/7	alloy plated	001795
0.717.962/5	sintered	001995
· Avid XO Trail		
0.717.816/3	organic	001595
0.717.817/1	sintered	001995
· Avid Code R ab 2011		
0.717.818/9	organic	001595
0.717.824/7	sintered	001995

AVID

· Avid / SRAM Red 22 / S-700		
0.717.835/3	organic	001595
0.717.839/5	alloy plated	001795
0.717.843/7	sintered	001995
· Avid / SRAM DB1 / DB3		
0.717.859/3	organic	001595

TEKTRO

· Tektro IO hydraulisch / mechanisch / Germini		
0.717.926/0	organic	001595
· Tektro Dorado (E-Rad)		
0.717.848/6	organic	001595
· Tektro IOX/Lyra/Novela		
0.717.955/9	organic	001595

SHIMANO

· Shimano XT BR-M 755 / BR-M756		
0.717.931/0	organic	001595
· Shimano Deore BR-M 555 / Nexave BR-C901 hydraulisch		
0.717.932/8	organic	001595
· Shimano Deore BR-M525		
0.717.936/9	organic	001595
· Shimano Deore BR-M355/M395/M515/M475/M495/M465/M485/M486/M615//M416/M525/M535/M575 / Altus BR-M415 / BR-C601/C501/SLX BR-M665 / Deore XT BR-M765/M775 / XTR BR-M965/M966/M975 / Saint BR-M800 / RST D-power mechanisch/Tektro Auriga Comp/E-Comp / Pro/Orion/Draco/Draco 2/Aquila/Dorado		
0.717.924/5	organic	001595
0.717.829/6	sintered	001995
· Shimano XTR BR-M965, BR-M966 / Deore XT BR-M765 / Deore LX BR-M585, BR-M535, BR-M800, BR-M975 / Hone BR-M601 / Saint		
0.717.925/2	organic	001595
0.717.956/7	alloy plated	001795
0.717.957/5	sintered	001995
· Shimano 2011 XTR M985/Deore XT M785/SLX M446/Deore XT ab 2011 BR-M 785/BR-M615/SLX ab 2012 BR-M 666/SLX ab 2011 BR-M 675		
0.717.949/2	organic	001595
0.717.951/8	alloy plated	001795
0.717.952/6	sintered	001995
· Shimano Saint BR-M810		
0.717.953/4	organic	001595

FORMULA

· Formula Oro/Bianco/K18/K24/Puro		
0.717.950/0	organic	001595
0.717.827/0	alloy plated	001795
0.717.828/8	sintered	001995
· Formula Mega / The One / R1 / RX / RO / T1 / C1		
0.717.849/4		

PROMAX

· Promax DKS-200/200S/400/400E/400S/610/610J/Xnine mechanisch		
0.717.920/3	organic	001595
· Promax DKS-320/DSK-700		
0.717.958/3	organic	001595

ZOOM

· Zoom		
0.717.959/1	organic	001595



Contec Disc Pads

Increased temperature resistance minimizes the occurrence of brake fading. The full brake power is even available by operation temperatures up to 500 °C. Different material mixtures are used for mechanical and also hydraulic brake systems to achieve the best performance. All CONTEC disc pads are produced with organic materials and asbestos-free.

Wear Indicator

The integrated indicator gives an acoustical sound, when it is time to exchange the brake pads.

Pro Pads

We offer in addition, 2 different pad types for ambitious riders:

SINTERED

For very rough applications as an example in the downhill and freeride section. The metallic pads develop the full braking power by higher temperatures and do not lose their performance on longer descents.

AlloyPlate

The mixture of an organic brake pad and a mounting plate made of aluminum is a good compromise between sintered and purely organic pads. The aluminum plate guides the heat better and hereby increases the braking performance on longer descents.



Disc brakes



CDR-HD 1

- Contec rotor
- for 6-hole attachment
- stainless steel, aluminium
- optimized heat transportation
- with stainless steel tightening bolts

0.307.992/8	140mm, approx 90g	002495
0.307.993/6	160mm, approx 110g	002795
0.307.994/4	180mm, approx 135g	003395
0.307.995/1	203mm, approx 195g	004595



CDR-HD 2

- Contec rotor
- for 6-hole attachment
- stainless steel, aluminium
- optimized heat transportation
- with stainless steel bolts

0.307.996/9	140mm, approx 80g	002495
0.307.997/7	160mm, approx 100g	002795
0.307.998/5	180mm, approx 130g	003395
0.307.999/3	203mm, approx 190g	004595



CDR-1

- Contec rotor
- for 6-hole attachment
- stainless steel
- with 6 stainless steel tightening bolts

0.717.666/2	140mm, 119g	001495
0.717.374/3	160mm, 130g	001595
0.717.375/0	180mm, 160g	001795
0.717.376/8	203mm, 190g	001995



CDR-2

- Contec rotor
- for 6-hole attachment
- stainless steel, lightweight and solid
- with 6 stainless steel tightening bolts

0.717.377/6	160mm, 99g	001995
0.717.378/4	180mm, 125g	002095
0.717.379/2	203mm, 179g	002195



CDR-3

- Contec rotor
- for 6-hole attachment
- stainless steel, lightweight and durable
- optimized heat transportation
- with 6 stainless steel tightening bolts

0.717.380/0	160mm, black, 90g	002595
0.717.381/8	180mm, black, 120g	002795
0.717.382/6	160mm, white, 90g	002595
0.717.383/4	180mm, white, 120g	002795



CDA-PM-IS

- brake caliper adapter for mounting larger rotors
- postmount PM brake caliper to international standard fork/frame IS

0.717.505/2	160mm front	000995
0.717.506/0	180mm front	000995
0.717.509/4	203mm front	001395
0.717.517/7	160mm rear	000995
0.717.521/9	180mm rear	001395
0.717.511/0	203mm rear	001395



CDA-PM

- brake caliper adapter for mounting larger rotors
- postmount PM brake caliper to postmount fork/frame PM

0.717.512/8	180mm	001395
0.717.513/6	203mm	001395



CDA-IS

- brake caliper adapter for mounting larger rotors
- international standard IS brake caliper to international standard frame/fork IS

0.717.514/4	180mm front, 160mm rear	001495
0.717.515/1	203mm front, 180mm rear	001495



RIDE, SHIFT, STOP...

GOOD, BETTER, THE BEST – SHIFT AND BRAKE - MORE PLEASURE WHEN RIDING WITH CONTEC STOP UND SHIFT.

- 

Our basis:
PreLube > greased galvanized steel cable. You think pretty well? It's actually high performance.
- 

The golden mid-class? Higher standard? Our first plus is:
Stainless > smoothest, stainless steel cable
- 

Fine steel in black design, special material from the space community:
PTFE > Eis a surface coating which makes virtually friction free slipping and perfect brake power controlling possible. Extremely resistant to environmental factors: the double performance plus.

 CONTEC ● STOP und ■ SHIFT sets are available in NEO colors.

Right choice, we say.

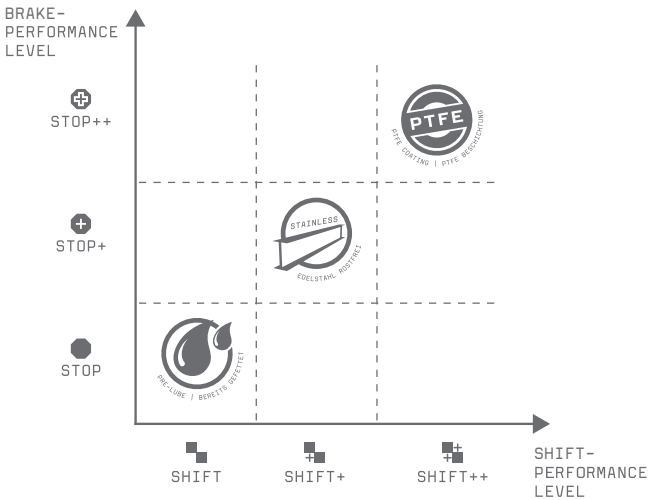

SHIFT

DERAILLEUR INNER CABLE

2275mm universal

0.348.931/7	Shift	000195
0.348.932/5	Shift+	000295
0.348.933/3	Shift++	000495



DERAILLEUR CABLE SET SHIFT+

2275mm universal stainless steel inner cable, 2500mm outer casing, sealed cable covers, end caps etc.

0.348.934/1	black
0.348.935/8	white
0.348.938/2	neored
0.348.948/1	neogreen
0.348.939/0	neoblue
0.348.937/4	neoyellow
0.348.936/6	coolgrey

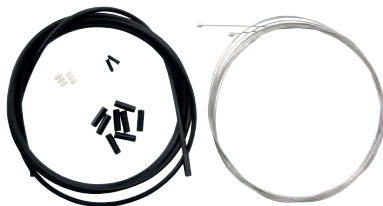

001495

DERAILLEUR CABLE SET SHIFT++

2275 mm universal, steel, PTFE coated, 2500mm outer casing, sealed aluminium cable covers, end caps etc.

0.348.911/9	black
0.348.912/7	white

002495

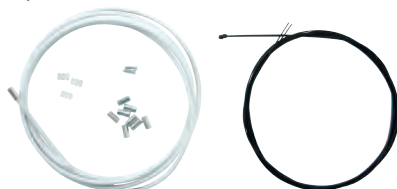

STOP

BRAKE INNER CABLE

2000mm universal

0.307.900/1	Stop	000195
0.307.901/9	Stop+	000295
0.307.902/7	Stop++	000495



BASIC BRAKE KITS

0.307.903/5	front	000295
0.307.904/3	rear	000395



BRAKE CABLE SET STOP+

1010/2010mm universal stainless steel inner cable, 2000mm outer casing, sealed cable covers, end caps etc.

0.307.905/0	black
0.307.906/8	white
0.307.909/2	neored
0.307.911/8	neogreen
0.307.910/0	neoblue
0.307.908/4	neoyellow
0.307.907/6	coolgrey

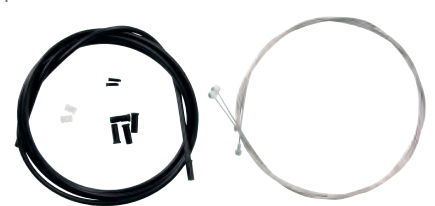

001495

BRAKE CABLE SET STOP++

1010/2010mm universal, steel, PTFE coated, 2000mm outer casing, sealed aluminium cable covers, end caps etc.

0.307.922/5	black
0.307.923/3	white

002495

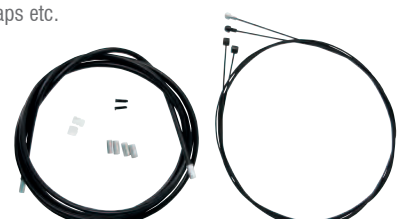

SHIFT

DERAILLEUR OUTER CASING

4mm, 40m

0.348.954/9 Shift 003995



DERAILLEUR CABLES

2275mm, 4 x 4 barrel end nipple

0.348.952/3 Shift+ 013995

0.348.953/1 Shift++ 016995



SHIFT CABLE COVERS

0.348.955/6 sealed 001995

0.348.957/2 standard 001795

0.348.958/0 PushFit 001795



SHIFT O-RING

0.348.956/4 transparent 002195



INNER CABLE END CAP

1-1.6mm

0.348.999/4 001795



STOP

BRAKE CABLE OUTER CASING

5mm, 40m

0.307.916/7 Stop 003495



BRAKE CABLES

2000mm, barrel end nipple

0.307.912/6 Stop+ 013995

0.307.914/2 Stop++ 016995



BRAKE CABLES

2000mm, pear end nipple

0.307.913/4 Stop+ 013995

0.307.915/9 Stop++ 016995



PIPE&BOOT V-BRAKE

90° / FRONT

0.307.920/9 000295



PIPE&BOOT V-BRAKE

135° / REAR

0.307.921/7 000295



STOP CABLE COVERS

0.307.918/3 standard 001595

0.307.919/1 PushFit 001495



STOP O-RING

0.307.917/5 black 002195



CABLE CUTTER

cuts inner cables and outer casing; presses reliably the end caps

0.370.978/9 CUT+ 002495





GRIPS



TOUR DELUXE KORK

- D3-three components
- ergonomic shape
- colour: black/cork

0.318.940/4 135mm
0.318.941/2 135/92mm



aktiv
Radfahren
Preis-Leistung



TOUR DELUXE PRO KORK

- D3-three components
- ergonomic shape
- colour: black/cork

0.318.942/0 140mm



ERGO KORK +

- D3-three components
- ergonomic shape

0.318.970/1 cork/black



TOUR DELUXE

- D3-three components
- ergonomic shape

0.318.971/9 135mm, black/grey
0.318.972/7 135/92mm, black/grey



TOUR DELUXE PRO

- D3-three components
- ergonomic formed, multiposition
- color: black/grey

0.318.994/1 140mm



ERGO +

- D3-three components
- ergonomic shape

0.318.966/9 133mm, black/grey/black
0.318.967/7 133mm, black/grey/green
0.318.968/5 133mm, black/white/red



Contec Grips

Our CONTEC grips are a real pleasure for the hands. We pay attention by the development of our grips to offer a perfect ergonomic comfort. To this, we use different shapes and materials. Finally, the grips are in permanent contact with the hands and must be from the first to the last kilometer pleasant and secure.

Ergonomic Form

The wing-shaped design assists in supporting the hand palm and avoids an unnatural bend of the wrists. Fatigue, numbness and pain are thus prevented, especially on long rides.

Lockring Handle Bar Clamping

Easy installation and high twist-security offer our Grips with Lockring-Technology. The integrated safety-screw ensures the correct position of the grips and provides a plus in comfort and riding safety.

**ERGO DELUXE**

- D2-two components
- ergonomic shape

0.318.929/7 black/grey

001595

**TOUR PRO**

- D2-two components
- ergonomic shape
- colour: black/cork

0.318.918/0 135mm

001195

0.318.919/8 135/92mm

001195

**TOUR PRO KORK**

- D2-two components
- ergonomic shape
- colour: black/cork

0.318.991/7 135mm

001695

0.318.992/5 135/92mm

001695

**TOUR ORIGIN**

- with sythetic embraced D2 core
- ergonomic shape

0.318.985/9 135mm, brown

002195

0.318.986/7 135/92mm, brown

002195

0.318.987/5 135mm, black

002195

0.318.988/3 135/92mm, black

002195

**CLASSIC EXCLUSIV GEEBEE**

- leather

0.318.602/0 coffee, 125mm

002995

0.318.601/2 gravy, 125mm

002995

0.318.600/4 honey, 125mm

002995

0.318.605/3 coffee, 95/125mm

002995

0.318.604/6 gravy, 95/125mm

002995

0.318.603/8 honey, 95/125mm

002995

**ERGO EXCLUSIV +**

- grip with leather covered D3-core
- ergonomic formed

0.318.801/8 coffee

002495

0.318.803/4 gravy

002495

0.318.802/6 honey

002495

**TOUR EXCLUSIV**

- with artifical leather embraced D1 core
- ergonomic shape

0.318.935/4 135mm, coffee

001395

0.318.936/2 135/92mm, coffee

001395

0.318.926/3 135mm, gravy

001395

0.318.927/1 135/92mm, gravy

001395

**TOUR EXCLUSIV PRO**

- with artifical leather embraced D2 core
- ergonomic shape

0.318.947/9 135mm, coffee

002195

0.318.948/7 135/92mm, coffee

002195

0.318.945/3 135mm, gravy

002195

0.318.946/1 135/92mm, gravy

002195

**ERGO +**

- D2-two components
- ergonomic shape
- colour: black/grey

0.318.904/0 130mm

000895

0.318.905/7 130/92mm

000895

Material**Cork**

An optimum skin compatibility with a high breathability, sweat absorbing and micro vibration damping.

D2-two components

The soft gel mix ensures comfort and shock absorption in the field of the palm rest, the hard outside for good grip on the handlebars.

D3-three components

The middle gel mixture in the front part gives a secure hold for the fingers, is soft in the rear area to take up all vibrations and hard in the inner part to achieve a secure connection between the grip and handlebar.

Foamed Material

Shock-absorbing and reduces vibration while driving.

D2-Taped

Grip core wrapped with shock-absorbing D2 handle bar tape.

Genuine Leather

High comfort and breathability because of high quality genuine leather. Natural temperature regulation.

Bamboo - The new way of cycling

The grips are made of real bamboo cane. The pleasant surface offers a relaxed driving and the noble look attracts attention.



ERGO NEO +

- D2-two components
- ergonomic shape

0.318.895/0	coolgrey	001595
0.318.896/8	neored	001595
0.318.897/6	neoblue	001595
0.318.898/4	neogreen	001595
0.318.899/2	neoyellow	001595



ERGO +

- D2-two components
- ergonomic shape

0.318.033/8	black / honey	001595
0.318.037/9	black / gray	001595



TOUR ERGO

- D2-two components
- ergonomic shape

0.318.981/8	135mm, black/grey	000795
0.318.982/6	135/92mm, black/grey	000795



TOUR D3

- D3-three components
- ergonomic shape

0.318.923/0	130mm, black/grey	000895
0.318.924/8	130/92mm, black/grey	000895



TRAIL

- D2-two components
- 125mm

0.318.928/9	black	001695
0.318.995/8	white	001695



TRAIL PRO

- D2-two components
- 135mm

0.318.938/8	black	001695
0.318.996/6	white	001695

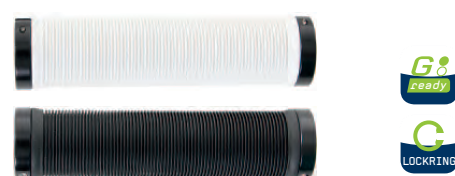

TRAIL X

- D2-two components
- X-Grip lamination
- 135mm

0.318.997/4	black	001695
0.318.998/2	white	001695



TRC

- D2-two components
- 126,5mm

0.318.908/1	neored	001695
0.318.911/5	neogreen	001695
0.318.909/9	neoblue	001695
0.318.914/9	neoyellow	001695



G - RING

- aluminium grip clamp ring
- suitable for Trail/Trail Pro/Trail X
- package à 2 pieces

0.318.255/7	Rocket silver	000595
0.318.256/5	Honky white	000595
0.318.257/3	Limousine black	000595
0.318.258/1	Blue Steel	000595
0.318.259/9	Riot red	000595
0.318.265/6	Heart of gold	000595
0.318.266/4	Ultra violet	000595
0.318.267/2	Guerilla green	000595
0.318.268/0	Odd orange	000595



G - CAP

- aluminium grip end clamp cap
- suitable for Trail/Trail Pro/Trail X
- package à 2 pieces

0.318.269/8	Rocket silver	000995
0.318.270/6	Honky white	000995
0.318.271/4	Limousine black	000995
0.318.272/2	Blue Steel	000995
0.318.273/0	Riot red	000995
0.318.274/8	Heart of gold	000995
0.318.275/5	Ultra violet	000995
0.318.276/3	Guerilla green	000995
0.318.277/1	Odd orange	000995



ZEN NEO

- silicone - ultra light & super grip
- non-slip without screw connection

0.318.958/6	black	001995
0.318.959/4	neoyellow	001995
0.318.960/2	neogreen	001995
0.318.969/3	coolgrey	001995
0.318.951/1	neoblue	001995
0.318.950/3	neored	001995



ZEN EXCLUSIV

- silicone - ultralight & excellent grip
- integrated damping
- nonslip without screw connection
- 135mm
- incl. end plugs

0.318.040/3	honey	001995
0.318.043/7	gravy	001995
0.318.050/2	coffee	001995



TRAIL D3 EVO NEO

- D3--three components
- 135mm

0.318.346/4	coolgrey	001695
0.318.347/2	neogreen	001695
0.318.348/0	neoblue	001695
0.318.349/8	neoyellow	001695
0.318.352/2	neored	001695



TRAIL SHOCK

- D2-two components
- colour: black

0.318.993/3	129mm	001695
-------------	-------	--------

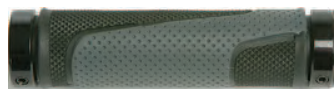

TRAIL D3

- D3-three components
- colour: black/grey

0.318.925/5	129mm	001695
-------------	-------	--------



TWISTER

- D2-taped

0.318.930/5	129mm, black	001695
-------------	--------------	--------



TRAIL FOAM

- foam
- colour: black

0.318.932/1	129mm	001695
-------------	-------	--------



TRAFFIC FOAM

- foam
- colour: black

0.318.933/9	129mm	001695
-------------	-------	--------



TRAVELLER

- leather

0.318.955/2	138mm, black	002595
0.318.954/5	138/92mm, black	002595
0.318.957/8	138mm, brown	002595



KORK

- cork
- colour: black

0.318.934/7 127mm

000895



DURA KORK

- cork
- colour: natural

0.318.937/0 127mm

000895

0.318.939/6 127/92mm

000895



TRAFFIC

- D2-two components
- colour: black/grey

0.318.920/6 125mm

000795

0.318.921/4 125/92mm

000795



BIKR

- Kraton
- 129mm

0.318.887/7 white

000795

0.318.888/5 grey

000795

0.318.889/3 black

000795



SPORT

- D2-two components
- 130mm

0.318.910/7 black/grey

000795



CROSS

- D2-two components
- 130mm

0.318.912/3 black/grey

000795

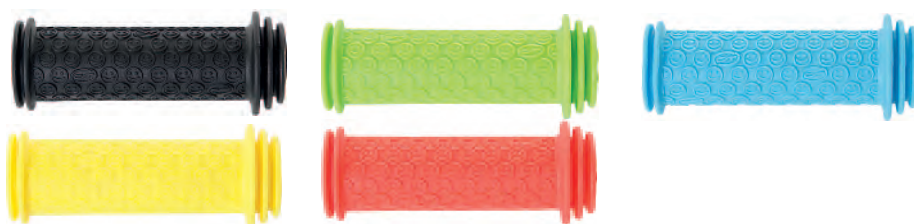

HAPPY KID

- Kraton rubber
- with bulging ball for max. secure

0.318.890/1 black

000595

0.318.891/9 neored

000595

0.318.892/7 neoblue

000595

0.318.893/5 neogreen

000595

0.318.894/3 neoyellow

000595



**KORK 2K**

- synthetic cork bar tape
- with engraved branding
- reduces pressure and vibrations
- elastic; optimum grip
- incl. handlebar plugs and adhesive tape

0.319.919/7 white	001095
0.319.920/5 black	001095
0.319.921/3 yellow	001095
0.319.922/1 red	001095
0.319.923/9 blue	001095
0.319.924/7 green	001095

**CARBON**

- polyurethane bar tape in carbon look
- incl. plugs and adhesive tape

0.319.918/9 carbon	001095
--------------------	--------

**Goo**

- high quality bar tapewith anti-slip surface
- the PU-basis reduces pressure and remarkable vibrations
- inkc. 2 bar ends and adhesive tape

0.319.967/6 Goo,	002095
thickness: approx. 1mm	
0.319.961/9 Goo+,	002095
thickness: approx. 3mm	

**Goo D2**

- high quality Dual Density D2 bar tape with anti-slip surface
- PU-coating on the underside reduces pressure and remarkable vibrations
- incl. 2 plugs with cone clamp and adhesive tape

0.319.962/7 black/coolgrey	002495
0.319.963/5 black/neored	002495
0.319.964/3 black/neoyellow	002495
0.319.965/0 black/neoblue	002495
0.319.966/8 black/neogreen	002495

**MICRO 2K**

- high quality micro fiber bar tape
- PU-cating on the underside reduces pressure and remarkable vibrations
- very elastic and optimum grip
- washable
- incl. bar ends and adhesive tape

0.319.929/6 black/grey	001695
------------------------	--------

**ULTRA 2K**

- high quality micro fiber bar tape, with ultrasoft surface
- PU-coating on the underside reduces pressure and remarkable vibrations
- very elastic and optimum grip, washable
- incl. bar ends and adhesive tape

0.319.941/1 black/grey	001795
------------------------	--------

**DMND 2K**

- high quality synthetic PU bar tape
- material mix with gel improved comfort, reduces vibrations and ensures good adhesion
- very elastic and optimum grip
- washable
- incl. bar ends and adhesive tape

0.319.998/1 white	001395
0.319.997/3 black	001395
0.319.996/5 neogreen	001395
0.319.995/7 neoblue	001395
0.319.994/0 neoyellow	001395
0.319.993/2 neored	001395

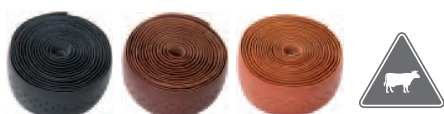
**CLASSIC EXCLUSIV BEETEE**

- leather
- incl. plugs

0.319.899/1 coffee	005995
0.319.898/3 gravy	005995
0.319.897/5 honey	005995

**HANDLEBAR PLUGS**

- plastic with fixed screw
- pair

0.316.927/3 black	000395
-------------------	--------

**HANDLEBAR COVER**

- foam cover for multi function handlebar
- colour: black

0.318.005/6 4 x 400mm	000495
0.318.006/4 6 x 400mm	000595



WATER BOTTLES

Bottle Cages



ZERO

- extreme light carbon cage
- rubber insert for better fixation of the water bottle
- weight: 21g

0.319.938/7 carbon

003995



AERO FLEX

- very light 5052er aluminium cage
- elastomer insert for better fixation of the water bottle
- weight: 24g

0.319.925/4 black
0.319.926/2 white

001495
001495



AERO LITE

- very flexible plastic cage
- no scuff marks on aluminum bottles
- weight: 28g

0.319.927/0 black
0.319.928/8 white

000895
000895



AERO XS

- shapely 6061 aluminium cage
- weight: 45g

0.319.933/8 silver
0.319.934/6 black
0.319.935/3 carbon-look

000795
000795
000995



SPEED CAGE

- 6061 aluminium
- no scuff marks on aluminum bottles
- weight: 54g

0.319.931/2 silver
0.319.932/0 black
0.319.936/1 blue
0.319.939/5 red
0.319.937/9 white

000695
000695
000695
000695
000695

Bottle Cages

CONTEC bottle cages are suitable for all common standard bottles. They allow an easy take out and ensure a tight fit while driving.

Water bottles

The CONTEC water bottles have a large screw-top which makes the filling and cleaning easier. The inside coating is food-real and taste-neutral.



Bottle Cages



CLASSIC

- shapely bottle cage
- 6061 aluminium
- weight: 45g

0.319.902/3 silver	000695
0.319.903/1 black	000695
0.319.901/5 white	000695
0.319.904/9 blue	000695
0.319.905/6 red	000695



SLACKER CAGE

- shapely bottle cage
- 6061 aluminium
- optimized for small frames
- adaptable for right or left hand
- construction without welded seams
- weight: 41g

0.319.940/3 black	000999
-------------------	--------



RETRO CLASSIC

- bottle cage in classic shape with real, high quality leather applications

0.319.906/4 polished silver	001495
-----------------------------	--------



2NINE

- stylish plastic cage
- no scuff marks on aluminium bottles
- weight: 29g

0.319.942/9 black	000895
0.319.943/7 white	000895
0.319.944/5 red	000895



PET DELUXE

- bottle cage
- aluminium/plastic coated
- for PET-bottles 0,5 - 0,6l as well as cans
- with rubber main surface and variable guide

0.319.915/5 black	001495
-------------------	--------



PET CLASSIC

- bottle cage
- 6061 aluminium
- for PET-bottles 0,5 - 0,6l

0.319.907/2 black	001095
-------------------	--------



BAR CLASSIC

- bottle cage for handlebar mounting
- 6061 aluminium
- till bar-Ø 22,2mm

0.319.909/8 black	000895
-------------------	--------



ADAPTER BC

- aluminium adapter for the handlebar
- allows mounting of the bottle cage on the handlebar Ø 22,2 - 25,4mm
- incl. screws and spacer

0.319.908/0 black	001095
-------------------	--------

Water Bottles



HYDRANT 800

- 800ml plastic water bottle
- soft cap: soft silicone cap
- BPA free
- suitable for all common bottle cages

0.319.954/4 white	000695
0.319.955/1 black	000695
0.319.956/9 neogreen	000695
0.319.957/7 neoblue	000695
0.319.958/5 neoyellow	000695
0.319.959/3 neored	000695

HYDRANT 650

- 650ml plastic water bottle
- soft cap: soft silicone cap
- BPA free
- suitable for all common bottle cages

0.319.949/4 white	000595
0.319.950/2 black	000595
0.319.951/0 neogreen	000595
0.319.952/8 neoblue	000595
0.319.953/6 neoyellow	000595
0.319.960/1 neored	000595



BELLS



JUNIOR

- aluminium
- suitable for handlebar-Ø 22,2mm
- Ø 55mm

0.320.940/0	"Rabbit", white	000495
0.320.941/8	"Ladybeetle", red	000495
0.320.942/6	"Bee", yellow	000495
0.320.943/4	"Beetle", green	000495
0.320.944/2	display à 10 pieces, 2x Rabbit / 3x Ladybeetle / 3x Bee / 2x Beetle	003995



MINI BELL

- aluminium
- suitable for handlebar-Ø 22,2mm
- Ø 33mm

0.320.920/2	black	000295
0.320.921/0	white	000295
0.320.922/8	silver	000295
0.320.923/6	blue	000295
0.320.924/4	red	000295
0.320.931/9	display à 20 pieces, 10x black / 10x white	003995



MEDI BELL

- aluminium
- suitable for handlebar-Ø 22,2mm
- Ø 40mm

0.320.925/1	black	000295
0.320.926/9	white	000295
0.320.927/7	silver	000295
0.320.928/5	blue	000295
0.320.929/3	red	000295
0.320.930/1	display à 20 pieces, 15x black / 5x silver	003995



BIG DONG

- steel
- suitable for handlebar-Ø 22,2mm
- Ø 88mm

0.320.953/3	black	000995
0.320.954/1	silver	000995
0.320.955/8	white	000995
0.320.960/8	flower, white/blue	000995
0.320.961/6	flower, black/white	000995
0.320.962/4	mushroom, red/white	000995
0.320.963/2	mushroom, black/white	000995



LITTLE DING

- steel
- suitable for handlebar-Ø 22,2mm
- Ø 66mm

0.320.950/9	black	000895
0.320.951/7	silver	000895
0.320.952/5	white	000895



RING-E-DING

- aluminium
- light plastic base
- standard clamp
- Ø 42mm
- for example for Pedelecs / E-bikes with limited space

0.320.956/6	black	000399
-------------	-------	--------



CLASSIC DING

- brass
- suitable for handlebar Ø 22,2mm
- Ø 55mm
- classic bell with tuning ding

0.320.958/2	brass	001195
-------------	-------	--------



Classic Ding Dong

- brass
- suitable for handlebar Ø 22,2mm

0.320.964/0	Classic Little Ding, Ø 66mm	001995
0.320.965/7	Classic Big Dong, Ø 84mm	001995



C-SERIES

small, compact, funktionally.

**C-500**

The compact beginner with big digits.

5 FUNCTIONSbike functions

- current speed
- trip distance
- total trip distance

time functions

- clock
- trip time

general functions

- automatic Start/Stop
- waterproof
- toolless assembly

0.321.920/1	black / coolgrey	001495
0.321.921/9	black / neored	001495
0.321.922/7	black / neoblue	001495
0.321.923/5	black / neogreen	001495
0.321.924/3	black / neoyellow	001495

**C-800**

The all rounder with the most important functions.

8 FUNCTIONSbike functions

- current speed
- average speed
- trip distance
- total trip distance

time functions

- clock
- trip time

general functions

- automatic Start/Stop
- waterproof
- toolless assembly

0.321.927/6	black / coolgrey	001995
-------------	------------------	--------

**C-1200**

The C-1200 is right choice for ambitious athletes with its functionality.

12 FUNCTIONSbike functions

- current speed
- average speed
- trip distance
- total trip distance

time functions

- clock
- trip time

general functions

- full text display in 7 languages
- automatic Start/Stop
- waterproof
- toolless assembly

temperature functions

- current temperature

0.321.925/0	wired	002495
0.321.926/8	wireless, ATS	002495

TECH-INFO**CONTEC Computer**

Large display, compact, sporty design – the new CONTEC C-Series

The easy to use and friendly display makes these computers to faithful companions.

An automatic scan mode with self-explanatory pictograms can be turned on and off.

Occasional and sportive ambitious bikers always make the right choice by choosing these devices.

ATS – Wireless Radio Transmission

Is the new designed, wireless, analog, encoded transmission for the C-1200W. The radio transmitter at the fork transmits permanently the signal from the magnet after each wheel rotation to the receiver integrated in the computer. The communication between both devices is without any interruption thanks to the coded signal. The maximum distance between the transmitter – receiver should not exceed 70cm.

**GPS MOUNT**

- bike computer bracket made of aluminium
- for handlebar Ø 31,8mm incl. spacer
- also compatible with Garmin and Mio 100 series
- 1/4 rotation - Twist Lock, 20g

0.321.901/1	black	001995
-------------	-------	--------



HEADSETS

Standard



HS - 10

- 1", steel
- sealed cartridge-ball bearings
- screwed

0.323.900/1 black
0.323.901/9 silver



HS - 20

- 1", aluminium
- sealed cartridge-ball bearings
- screwed

0.323.902/7 black, Ø 26,4mm
0.323.903/5 silver, Ø 26,4mm
0.323.904/3 black, Ø 27mm
0.323.905/0 silver, Ø 27mm



HS - 30

- 1 1/8", steel
- sealed cartridge-ball bearings
- screwed

0.323.906/8 black
0.323.907/6 silver



HS - 40

- 1 1/8", aluminium
- sealed cartridge-ball bearings
- screwed, semi-integrated

0.323.908/4 black
0.323.909/2 silver



Standard (threaded)

The headset and steering tube are connected by a thread which is also to adjust the play.

Ahead (threadless)

The threadless system is only compatible with threadless steering tubes. The cap bolt is responsible for adjusting the play of the headset bearings which is connected to a star nut that is driven down in to the steering tube. Carbon fork tubes need special extenders which are included by the manufacturer. The stem can be tightened after adjusting the bearing pressure.

This system is lighter than common threaded head sets and reduces the installing time. Two bearing

cups are pressed in to the top and bottom of the head tube. The bearings are lying in these cups on the outside of the frame.

Semi-integrated

Semi-integrated headsets reduce or allow an individual overall height. This headset is also called internal or Zero Stack (ZS) because the bearings sit inside of the head tube.

Integrated

Completely integrated headsets forgo the traditional press fit. The bearing seats are machined in to the headtube with 36° or 45°. The bearing cups can be tool less placed and the bearings are integrated in to

them. The advantage is weight reduction.

Tapered

This case means that the down side of the head tube has a larger press fit diameter than the upper side. The suspension fork can now have a continuous steering tube in 1 1/8" or a tapered tube that has downwards the diameter 1.5" and upwards 1 1/8". The advantage is a higher stability by less weight.

Ahead



AHS-10

- 1", aluminium
- ball bearings

0.323.920/9 black

001995



AHS-20

- 1 1/8", steel
- ball bearings

0.323.921/7 black
0.323.922/5 silver001295
001295

AHS-30

- 1 1/8" steel
- sealed cartridge-ball bearings

0.323.923/3 black
0.323.924/1 silver001995
001995

AHS-40

- 1 1/8", aluminium
- sealed cartridge bearings

0.323.925/8 black

003495



AHS-50

- 1 1/8", aluminium
- sealed cartridge bearings

0.323.926/6 black

003495



AHS-60

- 1 1/8", aluminium
- sealed cartridge bearings
- CrMo bearing cup: DH/FR/Dirt
- special ahead cap/screw = hollow

0.323.930/8 black

003495



AHS-70

- 1,5", aluminium
- sealed cartridge bearings
- with spacers & components for reducing to 1 1/8"
- incl. spacer set 1,5"

0.323.931/6 black

006495





SHS-10

- 1 1/8", aluminium
- ball bearings
- semi-integrated

0.323.940/7 black

001995



SHS-20

- 1 1/8", aluminium
- sealed cartridge bearings
- semi-integrated

0.323.941/5 black

003495



SHS-30

- 1,5" + 1 1/8", aluminium
- sealed cartridge bearings
- semi-integrated / tapered steering tube / 1 1/8" steering tube

0.323.942/3 for 1 1/8"-1,5" (tapered) forks, crown race-Ø 39,8mm

003995

0.323.943/1 for 1 1/8" forks (reducer), crown race Ø 30mm

003995



IHS-10

- 1 1/8", aluminium
- sealed bearings
- integrated

0.323.960/5 black, Cane Creek

002995

0.323.961/3 black, Campagnolo

002995



Headset	1"	1 1/8"	1.5"	tapered	threaded	ahead	steel	aluminium	semi-integrat	integrated	complete height (mm)	upper (mm)	lower (mm)	weight (g)
HS-10	x				x		x				37,7	27,7	10	150
HS-20	x				x			x			37,5	25,8	11,7	110
HS-30		x			x		x				36	24,1	11,9	160
HS-40		x			x			x	x (44mm)		35	32	3	145
AHS-10	x					x		x			25,5	14	11,5	91
AHS-20		x				x	x				25,7	13,7	12	112
AHS-30		x				x	x				36,3	26,1	10,2	110
AHS-40		x				x		x			39,2	27,2	11,5	90
AHS-50		x				x		x			28	15,5	12,5	89
AHS-60		x				x	x	x			28,1	14,6	13,5	200
AHS-70			x			x		x			31,1	17	14,1	335
SHS-10		x				x		x	x (44mm)		20,9	18,3	2,6	98
SHS-20		x				x		x	x (44mm)		20,6	18,6	2	99,5
SHS-30				x		x		x	x (44mm)		23,9	11,6	2	95
IHS-10		x				x		x		x 41,0 / 41,8mm	11,95	11,3	0,65	58



SPACER BOX

- set of 24 aluminium spacers
- 4 x 2mm, 6 x 5mm, 6 x 10mm, 4 x 15mm, 4 x 20mm

0.323.970/4	1", silver	001795
0.323.971/2	1", black	001795
0.323.972/0	1 1/8", silver	001795
0.323.973/8	1 1/8", black	001795



CARBON SPACER SET

- set of 5 carbon spacers
- 3 x 5mm, 1 x 10mm, 1 x 15mm
- 100% full carbon in UD-finish

0.323.985/2	1 1/8", carbon	001295
-------------	----------------	--------



SPACER SET SELECT

- with 5 aluminium spacers
- 3 x 5mm, 1 x 10mm, 1 x 15mm

0.323.911/8	Rocket silver	000595
0.323.912/6	Honky white	000695
0.323.913/4	Limousine black	000595
0.323.914/2	Blue steel	000595
0.323.915/9	Riot red	000595
0.323.916/7	Heart of gold	000595
0.323.917/5	Ultra violet	000595
0.323.918/3	Guerilla green	000595
0.323.919/1	Odd orange	000595



AHEAD CLAMP

- with aluminium cap
- incl. star nut and screw

0.323.990/2	1", silver	000395
0.323.991/0	1", black	000395
0.323.992/8	1 1/8", silver	000395
0.323.993/6	1 1/8", black	000395
0.323.998/5	1,5", black	000695



AHEAD CLAMP SELECT

- with aluminium cap
- incl. clamp and screw

0.323.929/0	Rocket silver	000495
0.323.932/4	Honky white	000495
0.323.933/2	Limousine black	000495
0.323.934/0	Blue steel	000495
0.323.935/7	Riot red	000495
0.323.936/5	Heart of gold	000495
0.323.937/3	Ultra violet	000495
0.323.938/1	Guerilla green	000495
0.323.939/9	Odd orange	000495

SADDLES



ANATOMIC 2 - CITY ZONE

- high density PU-foam cushioning + gel pads
- vacuum sealed - 100% waterproof
- D2-Double Density
- O-Zone full cut
- steel rail
- elastomer suspension

0.326.950/3	gents, black	003495
0.326.901/6	gents, brown	003495
0.326.902/4	gents, dark brown	003495
0.326.951/1	ladies, black	003495
0.326.903/2	ladies, brown	003495
0.326.904/0	ladies, dark brown	003495

Ergonomic cycling

Bike riding is real pleasure when the bike is perfectly fitted to the driver. This is the only way to guarantee that even after hours in the saddle, the bottom nor do hands fall asleep and cycling remains painfree. Driving pleasure and health advantages only evolve completely under these circumstances. Pain and uncomfortable pressure or numbness are signs of impaired adaptation of the bicycle to the

individual needs of the driver. When riding a bike, man and bike should work together as a unit. This smooth interlocking of man and machine is called ergonomics. Therefore the contact points of the driver with the bicycle saddle and grips are of particular importance for the ergonomic cycling. These components provide the real sense of hard work, because the entire weight of the rider rests on them. That's why there shouldn't be a compromise

in the function of these components.

ANATOMIC 2

Contec Saddles

The right saddle for every application.

Versions



D2 - Double Density

Patented 2 component construction of the shell provides a high level of comfort even during longer rides. The saddle bowl is provided with an elastic Kratongummi application in the area of the bottom bones which serves as a cushioning for the contact zones and promises a plus on comfort.

O-Zone

A section in the shell reduces the pressure on the prostate.

O-Zone Full Cut

In addition to the cut-out in the shell, also the saddle cover is provided with a relief cutting. Pressure on the prostate and pubic bone are considerably reduced.

Anatomic 2



ANATOMIC 2 - CITY

- high density PU-foam cushioning + gel pads
- vacuum sealed - 100% waterproof
- D2-Double Density
- O-Zone
- steel rail
- elastomer suspension

0.326.952/9	gents, black	003495
0.326.930/5	gents, brown	003495
0.326.931/3	gents, dark brown	003495
0.326.953/7	ladies, black	003495
0.326.934/7	ladies, brown	003495
0.326.935/4	ladies, dark brown	003495



ANATOMIC 2 - CITY LIGHT

- high density PU-foam cushioning + gel pads
- vacuum sealed- 100% waterproof
- D2-Double Density
- O-Zone
- steel rail
- elastomer suspension

0.326.958/6	gents, black	003495
0.326.967/7	gents, brown	003495
0.326.968/5	gents, dark brown	003495
0.326.959/4	ladies, black	003495
0.326.969/3	ladies, brown	003495
0.326.996/6	ladies, dark brown	003495



ANATOMIC 2 - TREKKING ZONE

- high density PU-foam cushioning + gel pads
- vacuum sealed - 100% waterproof
- D2-Double Density
- O-Zone full cut
- steel rail

0.326.954/5	gents, black	003495
0.326.939/6	gents, brown	003495
0.326.943/8	gents, dark brown	003495
0.326.955/2	ladies, black	003495
0.326.944/6	ladies, brown	003495
0.326.946/1	ladies, dark brown	003495



ANATOMIC 2 - TREKKING

- high density PU-foam cushioning + gel pads
- vacuum sealed - 100% waterproof
- D2-Double Density
- O-Zone
- steel rail

0.326.956/0	gents, black	003495
0.326.947/9	gents, brown	003495
0.326.948/7	gents, dark brown	003495
0.326.957/8	ladies, black	003495
0.326.949/5	ladies, brown	003495
0.326.966/9	ladies, dark brown	003495



ANATOMIC 2 - TS

- high density PU-foam cushioning + gel pads
- vacuum sealed - 100% waterproof
- D2 - Double Density
- O-Zone
- steel rail

0.326.962/8	black	003495
0.326.997/4	brown	003495
0.326.998/2	dark brown	003495



ANATOMIC 2 - TSX ZONE

- high density PU-foam padding + gel pads
- vacuum sealed- 100 % waterproof
- D2-Double Density
- O-Zone full cut
- steel rail

0.326.963/6	black	003495
-------------	-------	--------



ANATOMIC 2 - TSZ BOW

- high density PU-foam padding + gel pads
- Vacuum sealed - 100% waterproof
- D2- Double Density
- O-Zone
- steel frame

0.326.965/1	black, unisex	003495
-------------	---------------	--------



ANATOMIC 2 - TSZ FLAT

- high density PU-foam padding + gel pads
- Vacuum sealed - 100% waterproof
- D2- Double Density O-Zone
- steel rail

0.326.964/4	black, unisex	003495
-------------	---------------	--------



ANATOMIC 2 - SPORT

- high density PU-foam cushioning + gel pads
- vacuum sealed - 100% waterproof
- D2-Double Density
- O-Zone
- steel rail

0.326.960/2	unisex	003495
-------------	--------	--------

Anatomic 2



ANATOMIC 2 - SPORT ZONE

- high density PU-foam cushioning + gel pads
- vacuum sealed - 100% waterproof
- D2-Double Density
- O-Zone full cut
- steel rail

0.326.961/0 unisex

003495





VOLARE CITY XXL

- 3-Zones comfort plus cold foam cushioning
- CrMo rail
- elastomer suspension

0.326.970/1 unisex, black

003495

0.326.971/9 unisex, brown

003495



VOLARE CITY EL

- 3-Zones comfort plus cold foam cushioning
- CrMo rail
- elastomer suspension

0.326.972/7 unisex, black

003495

0.326.973/5 unisex, brown

003495



VOLARE GT XL

- 3-Zones comfort plus cold foam cushioning
- GT version: 30% more cushioning in the buttocks
- CrMo rail

0.326.980/0 unisex, black

003495



VOLARE GT

- 3-Zones comfort plus cold foam cushioning
- GT version: 30% more cushioning in the buttocks
- CrMo rail

0.326.981/8 gents, black

003495

0.326.982/6 ladies, black

003495



VOLARE TREKKING

- 3-Zones comfort plus cold foam cushioning
- CrMo rail

0.326.974/3	gents, black	003495
0.326.975/0	ladies, black	003495
0.326.976/8	gents, brown	003495
0.326.977/6	ladies, brown	003495



VOLARE HYBRID

- 3-Zones comfort plus cold foam cushioning
- CrMo rail

0.326.978/4	unisex, black	003495
-------------	---------------	--------



VOLARE JUNIOR

- 3-Zones comfort plus cold foam cushioning
- CrMo rail

0.326.979/2	unisex, black	001795
-------------	---------------	--------

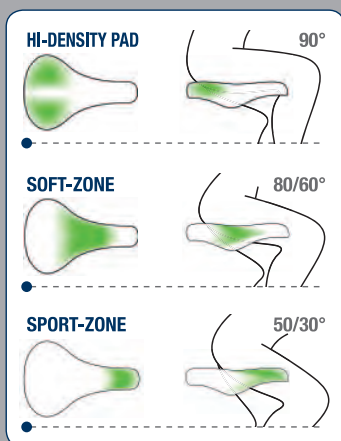

Volare

Now CONTEC brings up the plus in comfort to the bicycle saddle which has also been greatly appreciated and desired by cold foam mattresses with 5, 6 or even 7 zones.

3-Zone comfort plus

This is how the new developed line of saddles are called, which have a 3 –zone cold foam cushion under the seat cover. In front of a thick cushion zone for fatigue free and upright sitting there is a soft comfort zone and a flat sport zone cushion. An optimum on comfort is ensured for all sitting positions and all strain types with this positioning.

The durable elastic 3 zone cold foam is lightweight and makes the saddle as light as a feather. The saddle cools quickly off, even after being directly in the sunlight because the cold foam does not absorb heat.



Fazit: very good!
Absolutely recommended for passionate cyclist!

**ANATOMIC+ SUMO**

- patented Foam Matrix design with + gel padding provide for royal comfort with minimum pressure load
- vacuum sealed - 100% waterproof
- Look-in + gel window
- cool saddle surface reduces the heat by solar radiation
- steel rail
- with elastomer

0.326.994/1 unisex

003495

**ANATOMIC+ JUMBO**

- patented Foam Matrix design with + gel padding provide for royal comfort with minimum pressure load
- vacuum sealed - 100% waterproof
- Look-in + gel window
- cool saddle surface reduces the heat by solar radiation
- steel rail
- with elastomer

0.326.993/3 unisex

003495

**ANATOMIC+ CITY**

- patented Foam Matrix design with + gel padding provide for royal comfort with minimum pressure load
- vacuum sealed - 100 % waterproof
- Look-in + gel window
- cool saddle surface reduces the heat by solar radiation
- steel rail

0.326.992/5 unisex

003495

**ANATOMIC+ TREKKING**

- patented Foam Matrix design with + gel padding provide for royal comfort with minimum pressure load
- vacuum sealed - 100 % waterproof
- Look-in + gel window
- cool saddle surface reduces the heat by solar radiation
- steel rail

0.326.983/4 gents

003495

0.326.984/2 ladies

003495

The Duo for the „Plus“ on Ergonomy – „Anatomic+ und Ergo+“

For more fun and healthier cycling, CONTEC has expanded the Anatomic saddles and Ergo grips with the „+“ models. Comfort arises as a result of the anatomically optimized shaping of the components on the one hand and the used material on the other. The ERGO+ grip with the wide fin counteracts the unnatural bending of the wrist. The construction of three different hard plastics supports the hands and absorbs shock and vibration at the same time. The Anatomic saddles are available in different shapes to each different seating position (upright relaxed, slightly bent and strongly bent forward) and buttock widths. The special +Gel, adapts to

the driver and its stable structure ensures a highly uniform pressure distribution. It absorbs shocks and vibrations better than conventional gel or foam pads and maintains its comfort properties over the duration of the period.

Our visually magnificent pair offers unlimited cycling pleasure by first-class ergonomic performance.

It's your choice.

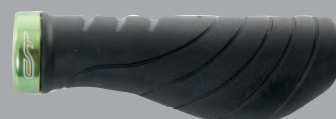

doppel
+
gut





ERGONOMIC

- Matrix PU-foam padding
- comfortable Flextex cover
- Zone Cut - full cut middle section
- steel rail

0.726.501/0 ladies, L 256mm x W 228mm 001995

0.726.500/2 gents, L 268mm x W 199mm 001995



ERGONOMIC

- Matrix PU-foam padding
- comfortable Flextex cover
- Zone - lowered middle section
- steel rail

0.726.503/6 ladies, L 256mm x W 228mm 001995

0.726.502/8 gents, L 268mm x W 199mm 001995



ERGONOMIC

- Matrix PU-foam padding
- comfortable Flextex cover
- Zone Cut - full cut middle section
- steel rail

0.726.505/1 ladies, L 263mm x W 198mm 001995

0.726.504/4 gents, L 283mm x W 179mm 001995



ERGONOMIC

- Matrix PU-foam padding
- comfortable Flextex cover
- Zone - lowered middle section
- steel rail

0.726.507/7 ladies, L 263mm x W 198mm 001995

0.726.506/9 gents, L 283mm x W 179mm 001995



ERGONOMIC

- Matrix PU-foam padding
- comfortable Flextex cover
- Zone Cut - full cut middle section
- steel rail

0.726.509/3 ladies, L 268mm x W 171mm 001995

0.726.508/5 gents, L 274mm x W 162mm 001995



ERGONOMIC

- Matrix PU-foam padding
- comfortable Flextex cover
- Zone - lowered middle section
- steel rail

0.726.511/9 ladies, L 268mm x W 171mm 001995

0.726.510/1 gents, L 274mm x W 162mm 001995





NEO Pace Z

- high density PU cushion matrix
- O-Zone
- nylon fibre injection frame
- ArcTech suspension system
- CrMo rail

0.726.523/4	black/coolgrey	004995
0.726.524/2	black/neored	004995
0.726.525/9	black/neoblue	004995
0.726.526/7	black/neoyellow	004995
0.726.527/5	black/neogreen	004995



NEO Pace ZX

- high density PU cushion matrix
- O-Zone full cut
- nylon fibre injection frame
- ArcTech suspension system
- CrMo rail

0.726.528/3	black/coolgrey	004995
0.726.529/1	black/neored	004995
0.726.530/9	black/neoblue	004995
0.726.531/7	black/neoyellow	004995
0.726.532/5	black/neogreen	004995

CONTEC Neo Sport Saddles

CONTEC Neo Sport saddles offer different colors and saddle forms. You can find easily the right one: DYNAMIC and DYNAMIC ZX saddles are made for sporty riders, because they are slim and with an high position saddle and horizontal back on

the bicycle. ACTIVE saddle is designed for riders with upright sitting position, because more sitting surface is required. When your handlebar has the same height or is higher than your saddle than we offer you the FIT variety – comfortable support for

long distances. All Neo Sport saddles have our ergonomic O-Zone.

Neo Sport



NEO SPORT Z DYNAMIC

- high density PU-foam cushioning
- O-Zone
- ArcTech suspension system
- steel rail

0.726.905/3	black/coolgrey	002495
0.726.906/1	black/neored	002495
0.726.907/9	black/neogreen	002495
0.726.908/7	black/neoblue	002495
0.726.909/5	black/neoyellow	002495



NEO SPORT Z ACTIVE

- high density PU-foam cushioning
- O-Zone
- ArcTech suspension system
- steel rail

0.726.910/3	black/coolgrey	002495
0.726.911/1	black/neored	002495
0.726.912/9	black/neogreen	002495
0.726.913/7	black/neoblue	002495
0.726.914/5	black/neoyellow	002495



NEO SPORT Z FIT

- high density PU-foam cushioning
- O-Zone
- ArcTech suspension system
- steel rail

0.726.915/2	black/coolgrey	002495
0.726.916/0	black/neored	002495
0.726.917/8	black/neogreen	002495
0.726.918/6	black/neoblue	002495
0.726.919/4	black/neoyellow	002495



NEO SPORT ZX DYNAMIC REFLEX

- high density PU-foam cushioning
- O-zone full cut
- ArcTech suspension system
- steel rail

0.726.920/2	black/coolgrey	002995
0.726.921/0	white/coolgrey	002995



Contec Classic Exclusiv - timeless style for your bicycle.

Timeless, elegant and unbelievable comfortable – the CONTEC Classic Exclusiv series gives every bicycle an extra portion of classiness. High-quality leather, anatomical, functional design and perfect color matching make the components such as saddles, grips, saddle bags and handlebar tapes to ideal equipment for stylish cycle chic.

We offer for Classic Exclusiv components three tasteful leather tones: coffee, gravy and honey. We have placed special emphasis too carefully match the colors across our various product groups so that the finishing of a bicycle with Classic Exclusiv Accessories gives a harmonious complete look.

Classic Exclusiv



CLASSIC EXCLUSIV TOURING DS

- leather
- CrMo rail with double stay
- for candle type seat posts
- with two compression springs

0.726.932/7	coffee	009995
0.726.931/9	gravy	009995
0.726.930/1	honey	009995



CLASSIC EXCLUSIV TOURING GENTS

- leather
- CrMo rail
- for candle type seat posts
- with two compression springs

0.726.935/0	coffee	008995
0.726.934/3	gravy	008995
0.726.933/5	honey	008995



CLASSIC EXCLUSIV TOURING LADIES

- leather
- CrMo rail
- for candle type seat posts
- with two compression springs

0.726.938/4	coffee	008995
0.726.937/6	gravy	008995
0.726.936/8	honey	008995



CLASSIC EXCLUSIV TREKKING

- leather
- CrMo rail
- for candle type seat posts
- with two compression springs

0.726.944/2	coffee	009495
0.726.943/4	gravy	009495
0.726.942/6	honey	009495



CLASSIC EXCLUSIV TREKKING

- leather
- CrMo rail
- for candle type seat posts

0.726.941/8	coffee	008995
0.726.940/0	gravy	008995
0.726.939/2	honey	008995



CLASSIC EXCLUSIV SPORT

- leather
- CrMo rail
- for candle type seat posts

0.726.947/5	coffee	008995
0.726.946/7	gravy	008995
0.726.945/9	honey	008995



CLASSIC EXCLUSIV RACE

- leather
- CrMo rail
- for candle type seat posts

0.726.929/3	coffee	008995
0.726.928/5	gravy	008995
0.726.927/7	honey	008995



Classic Exclusiv Neo



Neo Classic Touring

- upper material: nylon
- for micro-adjust seat posts
- with two compression springs
- CrMo rail
- L 270 x W 210mm

0.726.959/0	black	006495
0.726.958/2	coolgrey	006495
0.726.954/1	neored	006495
0.726.955/8	neogreen	006495
0.726.956/6	neoblau	006495
0.726.957/4	neoyellow	006495



Neo Classic Sport

- upper material: nylon
- for micro-adjust seat posts
- CrMo rail
- L 280 x W 150mm

0.726.953/3	black	005995
0.726.952/5	coolgrey	005995
0.726.948/3	neored	005995
0.726.949/1	neogreen	005995
0.726.950/9	neoblue	005995
0.726.951/7	neoyellow	005995



Neo Classic Race

- upper material: nylon
- for micro-adjust seat posts
- black CrMo rail
- L 280 x W 150mm

0.726.926/9	black	005995
-------------	-------	--------



**BOBBER**

- anti-compression system: upholstered by light and elastic foam
- saddle cover cools fast
- special leather look
- CrMo rail

0.726.512/7	with spring and rivets	003195
0.726.513/5	with spring and rivets, wide	003195
0.726.514/3	with spring	002995
0.726.515/0	with spring, wide	002995
0.726.516/8	with rivets	002995
0.726.517/6	with rivets, wide	002995
0.726.518/4	standard	002595
0.726.519/2	wide	002595

**BOBBER SLIM**

- anti-compression system: upholstered by light and elastic foam
- saddle cover cools fast
- special leather look
- CrMo rail

0.726.520/0	black	002595
0.726.521/8	black, wide	002595

BOBBER JUNIOR

- anti-compression system: upholstered by light and elastic foam
- saddle cover cools fast
- special leather look
- CrMo rail

0.726.522/6	black	001995
-------------	-------	--------

Classic

**CHOPPER**

- gel cushioning
- steel rail
- tension and compression spring

0.326.941/2	unisex	003495
-------------	--------	--------

**CRUISER COMFORT**

- high density PU-foam cushioning
- O-Zone full cut
- steel rail
- tension and compression spring

0.326.940/4	unisex	002995
-------------	--------	--------

Seat Covers



TOP SEAT FOAM

- saddle cover with comfort pads
- memory foam cushioning

0.327.900/7 for MTB saddle
0.327.901/5 for touring saddle

001395
001495



TOP SEAT GEL

- saddle cover with comfort pads
- gel cushioning

0.327.905/6 for MTB saddle
0.327.906/4 for touring saddle

001595
001695



TOP SEAT +

- saddle cover with comfortable gel padding
- special concept foam layer with additional + gel pad
- black

0.327.907/2 for trekking saddle,
dimensions approx.:
W 190 x L 275mm
0.327.908/0 for city/tour saddles,
dimensions approx.:
W 220 x L 245mm

001195

001195





SEATPOSTS

Suspension Seatposts

aktiv Tipp
Radfahren
Preis/Leistung
5/2014

SP-060 SLIM

- parallelogram
- 27mm travel
- 70-100kg spring rate
- aluminium
- 350mm

0.328.921/2 Ø 27,2mm

008495

0.328.922/0 Ø 31,6mm

008495

X SPORT

- suspension: elastomer
- 40mm travel
- 65-100kg spring rate
- 6061 aluminium
- 15mm offset
- 300mm long
- weight: 385g

0.328.941/0 Ø 27,2, black

005995

SP-060 SLIM LONG TRAVEL

- parallelogram
- 36mm travel
- aluminium
- 350mm

0.328.923/8 Ø 27,2mm

008495

0.328.924/6 Ø 31,6mm

008495



SPARE SPRING

- for SP-060 Slim/Slim Long Travel parallelogram seat posts

0.328.967/5 Hard (for approx. 85-100kg)

000495

0.328.966/7 Medium (for approx. 70-85kg)

000495

0.328.990/7 Soft (für approx. 50-70kg)

000495



The smallest chassis of the world – The suspension seatpost SP-060 Slim

Slim and strong - the SP-060 Slim is more than the usual suspension seatpost, thanks to its innovative suspension technology. While classical telescope seatposts can only move in a vertical direction, the intelligent parallelogram construction of the SP-060 Slim moves in an arc around a virtual pivot point. Bumpy impacts can be dynamically balanced. The SP-060 Slim

provides a natural driving feeling which also brings bigger driving control next to more comfort. Disturbing side play as it can occur by normal suspension seatposts, is excluded due to the precision manufacturing of the joint elements. The seatpost body is made out of one piece 7075 aluminium in an elaborate 3D forging process for high durability, low weight and a slim look. Another advantage of the SP-060 slim is the wide range of adjustments - 3 different springs serve the adjustment to the body weight of the driver, whereby an optimal function is ensured for different types

of driver.

SP-060 Slim – The choice is yours. Decide for additional comfort.

Suspension Seatposts

SHOCK

- suspension: elastomer
- 45mm travel
- 65-180kg spring rate
- 6061 aluminium
- 0mm offset
- 350mm length
- weight: 370g

0.328.938/6 Ø 27,2mm

003995

TOUR

- micro-adjust seat post
- suspension: steel spring
- 40mm travel
- 55-85kg spring rate
- 6061 aluminium
- 20mm offset
- 300mm length
- weight: 470g

0.328.932/9 Ø 25,4mm, silver

002995

0.328.933/7 Ø 25,4mm, black

002995

0.328.934/5 Ø 27,2mm, silver

002995

0.328.935/2 Ø 27,2mm, black

002995

TOUR

- candle type seat post
- suspension: steel spring
- 40mm travel
- 55-85kg spring rate
- 6061 aluminium
- 300mm length
- weight: 380g

0.328.928/7 Ø 25,4mm, black

002495

0.328.929/5 Ø 27,2mm, black

002495

0.328.930/3 Ø 25,4mm, silver

002495

0.328.931/1 Ø 27,2mm, silver

002495



Suspension seatposts

belong by now to almost every modern bike. They offer a significant plus in comfort, absorb shocks and swallow unevenness. Seat suspension systems reduce the strain from the buttocks and spine and help against fatigue over longer tours or on trails.

Setback / Offset

A seatpost with an offset is necessary when the seat tube angle of the frame is too steep to give the desired saddle setback the required distance between the stem and saddle, which a seatpost without any offset could reach.

BRUT VARIO

- adjustable seat post
- 6061 aluminium
- 15mm offset
- height adjustment over lever
- adjustment range: 100mm
- 400mm
- black

0.328.899/0 Ø 30,9mm	015995
0.328.900/6 Ø 31,6mm	015995

BRUT 101

- aluminium 6061
- 12mm offset
- 2-bolt-clamping mechanism
- 295g
- black

0.728.920/0 Ø 27,2mm x 350mm	002995
0.728.921/8 Ø 31,6mm x 350mm	002995
0.728.922/6 Ø 27,2mm x 400mm	002995
0.728.923/4 Ø 31,6mm x 400mm	002995

BRUT

- 6061 aluminium
- 2-bolt clamp mechanism
- 350mm
- black

0.328.887/5 Ø 27,2mm	002495
0.328.888/3 Ø 30,9mm	002495
0.328.889/1 Ø 31,6mm	002495



BRUT

- 6061 aluminium
- 15mm offset
- 2-bolt clamp mechanism
- 350mm
- black

0.328.890/9 Ø 27,2mm	002695
0.328.891/7 Ø 31,6mm	002695

SP-100

- 6061 aluminium
- 2-bolt clamp mechanism
- 20mm offset
- 350mm length
- weight: 263g (27,2mm)

0.328.911/3 Ø 27,2mm, black	001795
0.328.912/1 Ø 27,2mm, silver	001795
0.328.913/9 Ø 31,6mm, black	001795
0.328.914/7 Ø 31,6mm, silver	001795



BRUT SELECT

- 6061 aluminium
- 2-bolt clamp mechanism
- 27,2 x 350mm

0.728.900/2	Rocket silver	002995
0.728.901/0	Honky white	002995
0.728.902/8	Limousine black	002995
0.728.903/6	Blue Steel	002995
0.728.904/4	Riot red	002995
0.728.905/1	Heart of gold	002995
0.728.906/9	Ultra violet	002995
0.728.907/7	Guerilla green	002995
0.728.908/5	Odd orange	002995

BRUT SELECT

- 6061 aluminium
- 2-bolt clamp mechanism
- 31,6 x 350mm

0.728.909/3	Rocket silver	002995
0.728.910/1	Honky white	002995
0.728.911/9	Limousine black	002995
0.728.912/7	Blue Steel	002995
0.728.913/5	Riot red	002995
0.728.914/3	Heart of gold	002995
0.728.915/0	Ultra violet	002995
0.728.916/8	Guerilla green	002995
0.728.917/6	Odd orange	002995







INTERLOCK

- aluminium 6061
- with integrated cable lock (Ø 8mm, 90cm long)
- 350mm

0.328.895/8 Ø 27,2mm, black
 0.328.896/6 Ø 27,2mm, silver
 0.328.897/4 Ø 31,6mm, black
 0.328.898/2 Ø 31,6mm, silver

005995
 005995
 005995
 005995



AWARD 2014



The INTERLOCK idea is actually based on a true story: 2012 Vancouver, Canada. While Adrian was sitting at the hairdresser his bike has been stolen, because he left his bike lock at home. The loss of his beloved bicycle engaged him so much and he was wondering how to find a solution to always have a flexible and easy to use bicycle lock with by you – that brought up the idea of INTERLOCK or, the bike lock, which you will never forget, because it is always on your bike. Adrian's idea has convinced us and now CONTEC INTERLOCK is bringing more comfort and safeness to the bike.



InterlockTM



SC-303 QR SELECT

- aluminium 6061-T6
- with QR
- weight: 36g
- Ø 34,9mm



0.328.968/3	Rocket silver	000795
0.328.969/1	Honky white	000795
0.328.986/5	Limousine black	000795
0.328.987/3	Blue steel	000795
0.328.988/1	Riot red	000795
0.328.989/9	Heart of gold	000795
0.328.997/2	Ultra violet	000795
0.328.998/0	Guerilla green	000795
0.328.999/8	Odd orange	000795

SC-303 QR SELECT

- aluminium 6061-T6
- with QR
- weight: 36g
- Ø 31,8mm

0.328.942/8	Rocket silver	000795
0.328.943/6	Honky white	000795
0.328.944/4	Limousine black	000795
0.328.945/1	Blue steel	000795
0.328.946/9	Riot red	000795
0.328.947/7	Heart of gold	000795
0.328.948/5	Ultra violet	000795
0.328.949/3	Guerilla green	000795
0.328.950/1	Odd orange	000795



SC-200 SELECT

- aluminium 7075-T6
- 15mm high
- with hexagon socket screw
- Ø 34,9mm, weight: 28g



0.328.873/5	Rocket silver	000695
0.328.874/3	Honky white	000695
0.328.875/0	Limousine black	000695
0.328.876/8	Blue steel	000695
0.328.877/6	Riot red	000695
0.328.878/4	Heart of gold	000695
0.328.879/2	Ultra violet	000695
0.328.880/0	Guerilla green	000695
0.328.881/8	Odd orange	000695

SC-200 SELECT

- aluminium 7075-T6
- 15mm high
- with hexagon socket screw
- Ø 31,8mm, weight: 28g

0.328.864/4	Rocket silver	000695
0.328.865/1	Honky white	000695
0.328.866/9	Limousine black	000695
0.328.867/7	Blue steel	000695
0.328.868/5	Riot red	000695
0.328.869/3	Heart of gold	000695
0.328.870/1	Ultra violet	000695
0.328.871/9	Guerilla green	000695
0.328.872/7	Odd orange	000695



SC-301 QR

- 6061-T6 aluminium
- with QR
- weight: 38g

0.328.982/4	black, Ø 31,8mm	000995
0.328.983/2	black, Ø 34,9mm	000995
0.328.984/0	silver, Ø 31,8mm	000995



SC-302 QR

- 6061-T6 aluminium
- with QR
- weight: 39g

0.328.978/2	black, Ø 31,8mm	000795
0.328.979/0	black, Ø 34,9mm	000795
0.328.980/8	silver, Ø 31,8mm	000795
0.328.981/6	silver, Ø 34,9mm	000795



SC-303 QR

- 6061-T6 aluminium
- with QR
- weight: 36g

0.328.972/5	black, Ø 28,6mm	000695
0.328.973/3	black, Ø 31,8mm	000695
0.328.974/1	black, Ø 34,9mm	000695
0.328.975/8	silver, Ø 28,6mm	000695
0.328.976/6	silver, Ø 31,8mm	000695
0.328.977/4	silver, Ø 34,9mm	000695



SC-100

- 7075-T6 aluminium
- 11mm high
- with hexagon socket screw
- weight: 18g

0.328.955/0 Ø 28,6mm, black
 0.328.956/8 Ø 28,6mm, silver
 0.328.957/6 Ø 31,8mm, black
 0.328.958/4 Ø 31,8mm, silver
 0.328.959/2 Ø 34,9mm, black
 0.328.960/0 Ø 34,9mm, silver

000595
 000595
 000595
 000595
 000595
 000595



SC-209

- 6061 aluminium, suitable for carbon seat posts
- 11mm high
- with hexagon socket screw
- weight: 14g

0.328.961/8 Ø 31,8mm, black
 0.328.963/4 Ø 34,9mm, black

000795
 000795



SC-250

- 6061 aluminium, CrMo bolts
- M8 x 65mm
- with aluminium sleeve
- weight: 35g

0.342.911/5 black
 0.342.912/3 silver

000495
 000495



LHOTSE

- aluminium 7075 with different material textures
- 13mm high
- with hexagon socket screw
- weight: 18g

0.328.953/5 Ø 31,8mm
 0.328.954/3 Ø 34,9mm

000895
 000895



SC-304 QR

- aluminium 6061-T6
- with QR
- weight: 47g

0.328.904/8 Ø 31,8mm, black
 0.328.908/9 Ø 31,8mm, silver
 0.328.905/5 Ø 34,9mm, black
 0.328.909/7 Ø 34,9mm, silver

000795
 000795
 000795
 000795





PUMPS

Floor pumps



AIR SUPPORT CHROME

- aluminium tube and base, high gloss polished
- clever valve with air release button - suitable for all valves
- Kraton rubber coated T-grip
- digital LCD-manometer

0.331.948/0 chrome

009995



2-Way

In contrast to a one way system, pumps which are equipped with a 2 way system build up pressure in both directions (by pushing and pulling the pump piston). This allows a highly accelerated inflate process.

2-Stage

There are two different pumping modes that work over a switch, choosing between a high volume and high pressure mode. This allows an extremely fast inflation in the high volume mode, with a final achievement of the desired pressure in the high pressure mode.

Duo Head

Multi head with 2 connections – for all valves.

Clever Valve

Reversible Insert AV and DV/SV Valve.

Reversible Valve

Fits for all valves by turning the insert around.

Shock Valve

Twistable Schrader head for reaching a very high pressure.

Spare Part

Valve Application for Chrome und Stealth

0.331.949/8

000795

Floor pumps



AIR SUPPORT STEALTH

- aluminium tube/steel base
- clever valve - suitable for all valves
- Kraton rubber coated T-grip
- extra large 3" manometer

0.331.947/2 black

004995



AIR SUPPORT MOUNTAIN

- aluminium tube/plastic base
- especially for high volume MTB tires
- twin head - suitable for all valves
- Kraton rubber coated T-grip
- incl. ball and air mattress adapter
- manometer

0.331.939/9 black/anthracite

003495



AIR SUPPORT SPORT

- steel tube/plastic base
- twin head - suitable for all valves
- Kraton rubber coated T-grip
- incl. ball and air mattress adapter
- manometer

0.331.936/5 black/anthracite
0.331.937/3 black/yellow
0.331.938/1 black/red

002995
002995
002995



RennRad 4.15
KAUF-TIPP



AIR SUPPORT POCKET CHROME

- aluminium
- FlipValve pump head system, easy operating via lever on the head
- the FlipValve Head is connected with the flexible tube and can be pulled out up to 15cm
- bottle cage screws attachment
- dust cap
- HP (High Pressure)



0.331.998/5 chrome

002495



AIR SUPPORT POCKET STEALTH

- aluminium
- FlipValve pump head system, easy operating via lever on the head
- the FlipValve Head is connected with the flexible tube and can be pulled out up to 15cm
- bottle cage screws attachment
- dust cap
- HV (High Volume)



0.331.999/3 matt black

002495



AIR SUPPORT POCKET BASIC

- aluminium/plastic
- FlipValve pump head system, easy to operate by a lever on the head
- the FlipValve Head is connected with the flexible tube and can be pulled out up to 15 cm
- attachment on the bottle cage screws
- dust cap



0.331.990/2 red

001995

0.331.992/8 yellow

001995

0.331.991/0 blue

001995

0.331.993/6 silver

001995



Air Support Pocket Neo 80

- light thermoplastic plastic housing
- high volume - less pump stroke
- for all valves
- FlipValve pump head system, simple operation via a lever on the head
- FlipValve head is connected with the flexible tube and can be pulled out up to 15cm
- incl. bracket for bottle cage



0.331.890/4 coolgrey

001495

0.331.891/2 neored

001495

0.331.892/0 neoblue

001495

0.331.893/8 neoyellow

001495

0.331.894/6 neogreen

001495

Air Support Pocket Neo 100

- light thermoplastic plastic housing
- high pressure - less pump stroke
- for all valves
- FlipValve pump head system, simple operation via a lever on the head
- FlipValve head is connected with the flexible tube and can be pulled out up to 15cm
- incl. bracket for bottle cage



0.331.895/3 coolgrey

001495

0.331.896/1 neored

001495

0.331.897/9 neoblue

001495

0.331.898/7 neoyellow

001495

0.331.899/5 neogreen

001495



Pumps

High pressure / Suspension pumps



AIRSHOCK

- aluminium
- shock valve - Schrader
- 360° rotatable hose
- pressure regulating over air-release button
- manometer

0.331.927/4 silver

003495



SHOCK ROCKET

- aluminium
- Schrader valve, no pressure lost over 2-stage valve
- 360° rotatable hose
- pressure regulating via air-release button
- manometer

0.331.916/7 silver/black

003495

Frame / Carrier pumps



SQUEEZE

- plastic
- reversible valve application - suitable for all valves
- for rear carrier holding points or for mounting on the bottle cage screws

0.331.945/6 black

000495



AIR SUPPORT ATTACHÉ

- plastic pump
- universal head - suitable for all valves
- frame clamp - 3 different fitting lengths

0.331.917/5 580-514mm installation width, size L

000795

0.331.918/3 530-460mm installation width, size M

000795

0.331.919/1 480-414mm installation width, size S

000795

Valve caps / Valve adapters



VALVE CAPS

- fits for Schrader valve
- pair

0.331.900/1 bullet, aluminium, assorted colours

000395

0.330.900/2 skull & bones, plastic, chrome

000495

0.330.901/0 skull, plastic, chrome

000495

0.330.902/8 8 ball, aluminium, black

000495

0.330.903/6 Gambler, aluminium, chrome

000495

0.330.904/4 Gambler, aluminium, black

000495

0.330.906/9 Iron Cross, plastic, black

000495



VALVE ADAPTER

- reduction/extension nipple
- outgoing from the pump

0.331.906/8 from DV/SV to AV

000295

0.331.907/6 from AV to DV/SV

000295

0.331.908/4 from pump to SV

000295

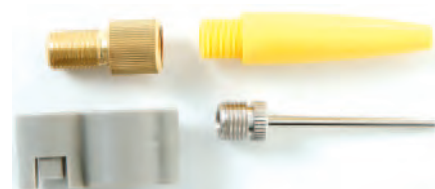

SPORT

- Valve adapter set

0.331.913/4 various adapter pieces for the leisure range (ball, air mattress etc.)

000495

CO² pumps

INFLATOR MICRO

- minimalist CO2 cartridge attachment, fits in every jersey pocket
- dosing is initiated or stopped by turning the cartridge
- inkl. a 16g CO2-cartridge

0.331.905/0 black

001695

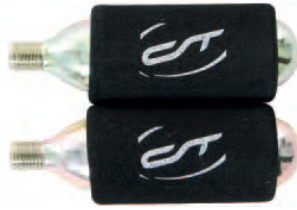

CO2 ERSATZKARTUSCHEN

- thick foam coating for the protection against cold
- with thread e.g. Contec Inflator Micro
- 16g

0.331.934/0 2 per pack

0.331.954/8 box à 20 pieces

000795

006995





BOTTOM BRACKETS



CBB-100

- square tapered, JIS
- BSA (1,37") x 24tpi.
- sealed cartridge bearings
- boron steel axle
- different axle widths
- 280g

0.332.994/3	107mm	001695
0.332.995/0	110,5mm	001695
0.332.996/8	113mm	001695
0.332.989/3	115mm	001695
0.332.997/6	118mm	001695
0.332.998/4	122,5mm	001695
0.332.979/4	124,5mm	001695
0.332.999/2	127,5mm	001695



CBB-300

- ISIS
- BSA (1,37") x 24tpi.
- sealed cartridge bearings
- different axle widths
- 225g

0.332.986/9	108mm	003195
0.332.987/7	113mm	003195



CBB-500

- external bottom bracket
- for example for Hollowtech II
- BSA (1,37") x 24tpi.
- nylon sleeve, hardened aluminium bearing cups
- for 68mm and 73mm bottom bracket shell
- with 3 spacers
- 105g

0.332.988/5	suitable for MTB/Road	003195
-------------	-----------------------	--------

TECH-INFO

Bottom Bracket

The bottom bracket contains bearings and a spindle which the crank arms are attached to. It is the most heavily used bracket in a bicycle. The force effects even tend to exceed the comparable strain of the crankshaft of a conventional average automobile.

Industrial bearings: The spindle has fits where the groove ball bearings are mounted too. This unit is fitted with two bearing cups in the bottom bracket shell. A double sealed industrial bearing ensures a protected bottom bracket.

Square taper: You can see by looking at the interface of the bottom bracket to the crank that there are tapered squares. An axial screw connection fixes the crank arms. There are two types, ISO and JIS which differ by the slope of the wedge and edge form.

JIS: The so-called Japanese Industrial Standard normalized a Japanese industry standard and is widely used for Asian machine engineering parts.

ISO: Stands for International Organization for standardization. This is mainly relevant in the European two-wheeler range for older parts.

Multi tooth: This type features many teeth at the ends of the spindle and tapered where it is appropriate. The most common are the eight teeth (Octalink) and ten teeth (International Spline Interface Standard, short ISIS).

External bearings: The bearing cups are placed on the outer side of the bottom bracket shell. The bigger distance between the bearings contributes to stiffness while allowing a lighter construction. It is essential to mount the two bearing cups exactly parallel for an optimum performance and durability.

We recommend that the bottom bracket should be assembled by a skilled person.

1

SPEED



C-100

- 1/2 x 1/8" - 8,6mm wide
- 112 links, incl. connecting link
- for 1-speed and internal gear hubs

0.334.900/8 brown

000795

1

SPEED



C-150

- 1/2 x 1/8" - 8,6mm wide
- 112 links, incl. connecting link
- for 1-speed and internal gear hubs

0.334.901/6 silver

001195

7

SPEED



C-700

- 1/2 x 3/32" - 7,3mm wide
- 116 links, connecting link included
- for 7-speed derailleur systems

0.334.902/4 silver/black

000995

8

SPEED



C-800

- 1/2 x 3/32" - 7,1mm wide
- 116 links, incl. connecting link
- for 8-speed derailleur systems

0.334.903/2 brown

001195

8

SPEED



C-850

- 1/2 x 3/32" - 7,1mm
- 116 links, incl. connecting link
- for 8-speed derailleur systems

0.334.905/7 silver

001595

9

SPEED



C-900

- 1/2 x 11/128" - 6,6mm wide
- 116 links, incl. connecting link
- for 9-speed derailleur systems

0.334.904/0 grey/brown

002495

9

SPEED



C-950

- 1/2 x 11/128" - 6,6mm wide
- 116 links, incl. connecting link
- for 9-speed derailleur systems

0.334.907/3 matt silver

002995

10

SPEED



C-1000

- 10-speed chain, 114 links
- brilliant appearance, high-class corrosion protection
- with connecting link C/J Connector
- 264g

0.334.908/1 silver/grey

002995

10

SPEED



C-1000 UL

- ultra light 10-speed chain with Hollow Links, 114 links
- brilliant appearance, high-class corrosion protection
- with connecting link C/J Connector
- 235g

0.334.909/9 silver

003495

All CONTEC chains are supplied with connecting links, tool-less assembly and off course SRAM/SHIMANO compatible.



suitable for all internal gear hubs



suitable for all kinds of derailleur systems up to 21 gears



Anti-rust

The anti-rust-treatment is a zinc-chrome-coating which protects your chain against rust. That means your chain is 500 times more rust-resistant than a normal chain. Our anti rust chain fulfills the highest international standards of rust controll.



suitable for all kinds of derailleur systems up to 24 gears



suitable for all kinds of derailleur systems up to 27 gears



suitable for all kinds of derailleur systems up to 30 or 20 gears

Chainguide / Spare parts



BRUT

- chain guide, ISCG05
- aluminium 6061 with white nylon guide
- sealed rolls 32-38 teeth
- incl. adapter plate, if no ISCG is available

0.332.959/6 black/white

006495



SINGLE SPEED

- chain tensioner for mounting on the derailleur hanger
- for vertical drop out
- suitable for Rohloff

0.734.302/3 single speed 1, simple tensioning capacity, 104g
0.734.303/1 single speed 2, increased tensioning capacity, 138g

002195

002795



JOCKEY WHEELS

- 6061 T-6 aluminium incl. bushings
- suitable for all common shifters
- sealed bearings
- splashproof and lightly greased
- pair

0.345.909/6 10 teeth
5-/8-speed Shimano compatible
9-/10-speed Campagnolo compatible
0.345.912/0 11 teeth
9-/10-speed Shimano compatible

001595

001795



AD-ONE SPEED

- single speed adapter kit for 8-/9-speed cassette hubs Shimano fitting
- compatible with most common cassette hubs, (also Halo wheels)
- CNC-aluminium spacer ensures a proper chainline
- only for 3/32" chains, not for 5/64" 9-speed derailleur chains

0.345.904/7 incl. 2 sprockets (16 and 18 teeth) 001795



CHAIN CLEANER

- stable, drip-free housing
- brushes clean the chain from all sides
- very easy to use

0.334.920/6 plastic 001995

Frame Protection



CHAINSTAY PROTECTOR

- made of durable neoprene
- protects against scratches from the chain
- with easy velcro installation
- dirt-resistant and machine washable

0.334.915/6 for standard frames 000595
260 x 80 x 100mm
0.334.916/4 for oversize frames 000595
260 x 90 x 110mm



FULL SCREEN

- chain guard/frame protection set
- prevents from scratching of the varnish over chain and cable
- material 3M
- self-adhesive and suitable for all frame diameters
- consisting of: 1x chain guard 260mm, 4x frame guard round Ø 27mm, 4x frame guard round Ø 20mm

0.334.917/2 transparent 000595
0.334.918/0 carbon 000995



ZEN

- chainstay protector
- protects against scratches from the chain
- self-adhesive
- 260 x 27 x 20mm

0.334.926/3 black 000595



EXCLUSIV

- chainstay protection
- prevents destroying the paint through chain
- leather
- self-adhesive and suitable for all frame geometries
- 26 x 27 x 20mm

0.334.923/0 coffee 000595
0.334.925/5 gray 000595
0.334.924/8 honey 000595



FULL HD

- chain guard/frame protection set
- prevents from scratching of the varnish over chain and cable
- High Modulus PU
- self-adhesive and suitable for all frame diameters
- consisting of: 1x chain guard 31 x 230mm, 5x frame protection round Ø 30mm, 5x frame protection oval 20 x 50mm, square 88 x 92mm

0.334.922/2 transparent 000895



HD

- chain guard/frame protection set
- prevents from scratching of the varnish over chain and cable
- High Modulus PU
- self-adhesive and suitable for all frame diameters
- consisting of: 2x chain guards 31 x 230mm

0.334.921/4 transparent 000595





PEDALS

Platform pedals



AERIAL

- one-part large aluminium body
- CNC CrMo-steel axle
- DoubleBushing bearings
- replaceable pins
- 364g

0.336.891/7 black

011995

AERIAL PINS

- aluminium spare pins for Aerial pedal à 20 pieces
- incl. tool

0.336.893/3 in poly bag

000995



SPATULA GLITZ

- CNC aluminium body, glossy coating
- CNC CrMo axles
- sealed bearings
- replaceable pins (R-Pins)
- 294g



0.336.994/9 icy
0.336.995/6 hot

011995
011995

Contec Pedals

We have different pedals for every opportunity. From the simple plastic pedal, over the high quality sealed MTB pedals, up to ultra-light system pedals.



Sealed industrial bearings
Exact bearing seats ensure a very smooth-running. In combination with a perfect sealing, this leads to a longer life and a significant plus in the performance.



System pedals with this Icon have a Shimano SPD adapter and therefore compatible to the most bicycle shoes located at the market. System pedals support the circular action and optimize the processing energy.



MG - stands for magnesium, one of the lightest metals in general, and as an alloy in combination with aluminum, unbeatable in terms of weight, strength and durability. Normally used in aviation and space technology, it leads with MG SPATULA II to the extraordinary low weight of 247 grams per pair – with no compromises on durability and resistance.

Platform pedals



SPATULA II

- CNC-machined extreme flat aluminium body
- CNC-machined CrMo axle
- sealed bearings
- exchangeable pins (R-pins)
- 340g



0.336.914/7 white
0.336.968/3 black

011995
011995



2BLACK

- one part aluminium body
- CrMo axle
- exchangeable pins (R-pins)
- removable reflectors
- ball bearings
- 420g



0.336.938/6 black

003495



2WHITE

- one part aluminium body
- CrMo axle
- exchangeable pins (R-pins)
- removable reflectors
- ball bearings
- 420g



0.336.967/5 white

003495



BLACK22

- one piece aluminium body
- CNC machined CrMo axle
- sealed bearings
- removable reflectors
- replaceable pins (R-pins)
- 420g



0.336.997/2 black

004995



WHITE22

- one piece aluminium body
- CNC machined CrMo axle
- sealed bearings
- removable reflectors
- replaceable pins (R-pins)
- 420g



0.336.998/0 white

004995



2015

- one piece thermoplast body
- CNC machined CrMo axle
- sealed bearings
- replaceable pins (R-pins)
- 350g



0.336.888/3 green/black

004995



1995

- one piece magnesium body
- CNC machined CrMo axle
- sealed bearings
- replaceable pins(R-pins)
- 350g



0.336.999/8 red

008995

Platform pedals

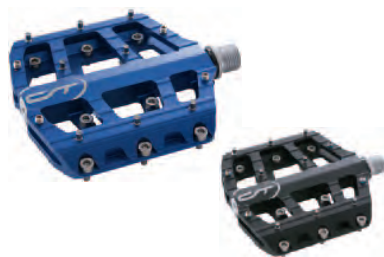

VICE

- aluminium CNC, extruded, anodized
- CNC CrMo axle
- sealed LSL bearings: self-lubricating and maintenance-free bush bearings
- flat profile
- exchangeable pins
- 406g



0.336.905/5 black
0.336.907/1 blue

007495
007495



SPIKE

- aluminium body/exchangeable pins
- CrMo axle
- sealed bearings
- 416g



0.336.961/8 black

006495

Pins



R-PINS+

- steel pedal pins à 20 pieces
- suitable for 2Black, 2White, Black22, White22 and Spatula II pedals
- incl. wrench

0.336.892/5 silver

000995



R-PINS SELECT

- aluminium pedal pins, set à 20 pcs.
- as also suitable for pedal 2Black & 2White
- incl. wrench

0.336.979/0	Rocket silver	000995
0.336.980/8	Limousine black	000995
0.336.981/6	Blue steel	000995
0.336.982/4	Riot red	000995
0.336.983/2	Heart of gold	000995
0.336.984/0	Ultra violet	000995
0.336.985/7	Guerilla green	000995
0.336.986/5	Odd orange	000995



AERIAL

- aluminium spare pins for Aerial pedal à 20 pieces
- incl. tool

0.336.893/3 in poly bag

000995

High Performance



RAPID

- aluminium CNC, extruded, anodized
- CrMo axle
- sealed bearings, bush bearings
- flat profile
- exchangeable pins
- 243g

0.336.915/4 black



006495



CPI-070

- aluminium body/exchangeable pins
- CrMo axle
- sealed bearings
- 280g

0.336.926/1 black



005495



TRAIL

- aluminium body/exchangeable pins
- CrMo axle
- sealed bearings
- 238g

0.336.963/4 black



004995



RAPID2

- minimalist aluminium body
- CrMo axle with replaceable pins
- sealed bearings
- 230g

0.336.889/1 black



005995



SPURT

- CNC aluminium body
- CrMo axle with replaceable pins
- sealed bearings
- 248g

0.336.890/9 silver



007995



TRAIL2

- one piece CNC aluminium body
- CrMo axle
- 281g

0.336.969/1 black



004995

Clipless pedals



ROADSTER

- road system pedal
- 9/16" axle
- one side clipless
- adjustable release force
- incl. cleats, divisible
- 232g

0.336.962/6 black



003995



R80

- aluminium body/one side clipless pedal
- Shimano-SPD compatible connection
- easy click-in/-out
- adjustable release force
- incl. cleats
- CrMo axle
- sealed bearings
- 240g

0.336.928/7 black



004995



P-XCX

- aluminium body/both side pedal system
- Shimano SPD system
- CrMo connection with adjustable release
- the open design gives mud and sludge deposits little chance
- incl. cleats
- CrMo axle
- sealed bearings
- 350g

0.336.993/1 black



005495



SPADE

- aluminium body/both side system pedal
- Shimano SPD system
- CrMo connection with adjustable release tension
- the open design gives mud and sludge deposits little chance
- incl. cleats
- CrMo axle
- sealed bearings
- 386g

0.336.996/4 black



005995



DUAL SPORT

- aluminium body/one side clipless pedal
- Shimano SPD compatible connection
- easy click-in/-out
- adjustable release force
- incl. cleats and 1 set distance rubbers
- CrMo axle
- sealed bearings
- 350g

0.336.965/9 black/silver



004995

4/2016
aktiv Radfahren
Testsieger



Quick pedals



QUICK DELUXE +

- nylon body/anti-slip with sand paper
- CrMo steel axle
- sealed bearings
- 340g

0.336.886/7 black

002995

TEST WINNER IN AKTIV RADFAHREN ISSUE 4/2016

CONTEC PEDAL "QUICK DELUXE+" TEST WINNER

The sophisticated pedal quality led the CONTEC „Quick Deluxe+“ to victory in a wide test area in *aktiv Radfahren* magazine, issue 4/2016.

The hard facts for this victory were: clean processed nylon pedal body, good and large pedal surface, security-related sand paper edition, the deeply integrated reflectors and sealed bearing pedal axles.
The MSRP € 29,95 makes the pedal an interesting retrofit product for urban and trekking bikes.

4/2016
**aktiv
Radfahren**
Testsieger

Traction	●●●●●
Pedal surface	●●●●●
Bearing	●●●●●
Weight	●●●●●
End note	1,80

Quick pedals



QUICK +

- nylon body/anti-slip
- boron steel axle
- ball bearings
- 353g

0.336.885/9 black

001995



QUICK CLASSIC

- nylon body/anti-slip
- boron steel axle
- ball bearings
- 280g

0.336.884/2 black/grey

000995



QUICK CORE

- nylon body
- boron steel axle
- ball bearings
- 277g

0.336.883/4 black

000795





CP-020

- aluminium body/plastic cage/non-slip
- boron steel axle
- ball bearings
- 426g

0.336.945/1 silver/grey

001195



CP-021

- plastic body
- boron steel axle
- ball bearings
- 230g

0.336.925/3 black

000899



CP-022

- plastic body
- boron steel axle
- cone mounts
- 350g

0.336.942/8 black

000795



CP-023

- aluminium body
- boron steel axle
- ball bearings
- 368g

0.336.924/6 silver
0.336.910/5 black

001595
001595



CP-024

- plastic body/non-slip
- boron steel axle
- cone mounts
- 350g

0.336.947/7 black / grey

000795

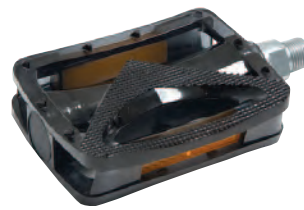

CP-025

- polycarbonate body
- boron steel axle
- ball bearings
- 414g

0.336.948/5 black transparent

001295



CP-027

- plastic body/non-slip
- CrMo axle
- ball bearings
- 244g

0.336.949/3 black/grey

000995



CPI-028

- aluminium body/plastic cage/non-slip
- CrMo axle
- sealed bearings
- 270g

0.336.957/6 silver/grey

002795



CP-029

- aluminium body/non-slip
- boron steel axle
- ball bearings
- 370g

0.336.923/8 silver

001495



CP-040

- steel body/plastic cage
- boron steel axle
- cone mounts
- 382g

0.336.943/6 black

001295



CPI-046

- aluminium body
- CrMo axle
- sealed bearings
- 301g

0.336.953/5 black/silver

002395

Tour / Trekking



CPI-032

- aluminium body/plastic cage/non-slip
- CrMo axle
- sealed bearings
- 290g

0.336.946/9 black/silver

002595



CPI-034

- aluminium body/non-slip
- CrMo axle
- sealed bearings
- 304g

0.336.952/7 black/silver

002395



CP-036

- aluminium body/plastic cage/non-slip
- CrMo axle
- ball bearings
- 310g

0.336.921/2 silver/black

001695



CPI-036

- aluminium body/plastic cage/non-slip
- CrMo axle
- sealed bearings
- 260g

0.336.920/4 silver/black

002995



CP-037

- aluminium body/plastic cage/non-slip
- CrMo axle
- ball bearings
- 335g

0.336.922/0 silver/black

001695

Folding pedals



CP-061

- aluminium body/folding mechanism
- boron steel axle
- ball bearings
- 580g

0.336.930/3 silver
0.336.931/1 black005495
005495

CP-060 UL

- plastic body/folding mechanism
- CrMo axle
- ball bearings
- 328g

0.336.912/1 black

001695

Quick Release



CPI-048 QR

- aluminium body
- with QRDII QR fastener for simple disassembly of the pedals
- incl. storage bag for demounted pedals
- CrMo axle
- sealed bearings
- 300g

0.336.901/4 silver/black

004995



CPI-038 QR

- aluminium body/plastic cage/ anti-slip
- with QRDII QR fastener for simple disassembly of the pedals
- incl. storage bag for demounted pedals
- CrMo axle
- sealed bearings
- 315g

0.336.903/0 silver/black

004995

**CPI-NY**

- one part flat nylon body
- CNC-machined CrMo axle
- large surface
- sealed bearings
- 257g



0.336.958/4	black	002995
0.336.992/3	coolgrey	002995

**N-GRIND**

- one piece nylon body
- boron steel axle
- ball bearings
- 346g

0.336.987/3	coolgrey	001195
0.336.988/1	neogreen	001195
0.336.989/9	neoblue	001195
0.336.990/7	neoyellow	001195
0.336.991/5	neored	001195

**CP-050**

- aluminium body/exchangeable pins
- CrMo axle
- ball bearings
- 570g

0.336.951/9	black	002595
-------------	-------	--------

**GRIND**

- one piece nylon platform
- boron steel axle
- ball bearings
- 346g

0.336.917/0	black	001095
0.336.918/8	white	001095
0.336.919/6	green	001095
0.336.935/2	purple	001095
0.336.936/0	red	001095
0.336.937/8	wood	001095

**RETRO**

- polished aluminium body
- boron steel axle
- ball bearings
- 387g

0.336.908/9	silver	001695
0.336.909/7	black	001695

Youth

**CP-010**

- plastic body
- boron steel axle
- cone mounts
- 230g

0.336.940/2	black	000595
-------------	-------	--------

**CP-012**

- plastic body
- boron steel axle
- cone mounts
- 334g

0.336.941/0	black	000595
-------------	-------	--------

Kids



HAPPY KID

- plastic body
- boron steel axle
- ball bearings
- 300g

0.336.894/1	black	000695
0.336.895/8	white	000695
0.336.896/6	neored	000695
0.336.897/4	neogreen	000695
0.336.898/2	neoblue	000695
0.336.899/0	neoyellow	000695

Accessories



SPORT

- toe clip
- plastic
- pair

0.336.971/7	black	000595
-------------	-------	--------



TRACK

- toe clip
- stainless steel
- pair

0.336.978/2	silver	001495
-------------	--------	--------



NYLON STRAP

- nylon pedal straps
- 25g/pair

0.336.970/9	black	000595
-------------	-------	--------



LEATHER STRAP

- leather pedal straps
- 45g/pair

0.336.975/8	black	001195
0.336.976/6	brown	001195
0.336.977/4	cream	001195



PEDAL REFLECTORS

- for MTB/ATB pedals
- screw mounting

0.336.972/5	set à 4 pieces	000595
-------------	----------------	--------



CLEATS

- suitable for LOOK-system (not for KEO Carbon)
- incl. screw mounting and washers

0.336.973/3	9° lateral tolerance	000995
-------------	----------------------	--------



CLEATS

- suitable for Shimano SPD-system
- incl. screws mounting

0.336.974/1	easy release	001495
-------------	--------------	--------



TRANSPORT

TRUCKER DLX

Robust, elegant and very light. Our new TRUCKER DLX carriers are not only a real load wonder but also very light because of its aluminium construction. The high quality powder coating gives an elegant look which is underlined by the smart cover from the adjustment mechanism and can carry therefore the DLX (stands for deluxe) honor.

In the TRUCKER DLX family we offer the maximum compatibility and flexibility. Beside usage in 24 up to 28" wheels, we offer models for rim or disc brakes. With pannier stop; for sporty bikes to attach to the seat post.





TRUCKER DLX CLASSIC

- slim and functional carrier with spring clamp
- aluminium
- elegant front attachment covering
- max. load capacity: 25kg
- weight: 675g

0.338.970/7 black

002495



TRUCKER DLX DISC

- slim and functional carrier with spring clamp
- aluminium
- suitable for bikes with disc brakes
- elegant front attachment covering
- max. load capacity: 25kg
- weight: 685g

0.338.971/5 black

002995



TRUCKER DLX TOURING

- slim and functional carrier with spring clamp
- aluminium
- additional pannier stop - the deep fixing of the pannier stay improves the main position of the baggage
- elegant front attachment covering
- max. load capacity: 25kg
- weight: 675g

0.338.972/3 black

002995



TRUCKER DLX SPORT

- slim and functional carrier with spring clamp
- aluminium
- seat post attachment (Ø 25-31,8mm)
- elegant front attachment covering
- max. load capacity: 10kg
- weight: 740g

0.338.973/1 black

002995





TRUNK SPACE

- lockable carrier box
- theft-proof mounting
- suitable for all common carriers
- with additional hinged closures
- dimensions: W 26,2 x L 43,2 x H 22,5cm

0.339.012/7 black

003495

1600 g
15,5 l



CARGO

- locable carrier box
- theft-proof mounting
- suitable for all common carriers
- with additional hinged closures
- dimensions: W 25,5 x L 36,5 x H 17,5cm

0.339.013/5 black

004495

1400 g
13,0 l



CARGO PLUS

- lockable carrier box
- removable by a 4-point adapter with a push-button
- suitable for all common carriers
- with additional hinged closures
- dimensions: W 25,5 x L 36,5 x H 17,5cm

0.339.019/2 black

004995

1727 g
13,0 l

Baskets



CITY BASKET

- for the rear carrier
- close mesh
- dimensions: W 39 x L 30 x H 17cm
- steel, with handle, slanted, with cut out for spring clamp

0.338.500/2 black
0.338.502/8 silver

000895
000895



BIKE BASKET

- for the rear carrier
- close mesh
- dimensions: W 30 x L 40 x H 17cm
- steel, slanted, with ergonomic carrying strap with clamp system for tube-diameter 8-12mm 1087g

0.338.941/8 black

002095



SCHOOLBAG BASKET

- for the rear carrier
- close mesh
- dimensions: W 34 x L 43 x H 19cm
- steel, slanted, stable frame incl. mounting set 1350g

0.338.940/0 black

001995

Contec Carrier boxes

The CONTEC carrier boxes are the optimum companion in a daily routine - as well as on longer tours or shopping in the City. Weather resistant, lockable and also firmly mounted, they are always with you to store all the important things (suitable also for bicycle helmets).

Spare Part

4-Point Adapter

- suitable for Cargo and Cargo Plus

0.338.925/1 black

001995

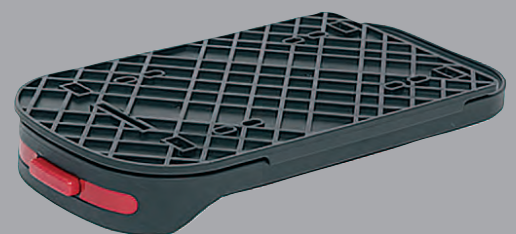

Transporter Light



SADDLE BAG

- polyester fabric with PVC-applications
- velcro fastener
- reflective logo
- black



0.739.751/6	small, capacity: 0,6l, dimensions: 16,0(L) x 7,5(W) x 9,6(H)cm	001395
0.739.750/8	medium, capacity: 0,8l, dimensions: 18,0(L) x 8,5(W) x 10,8(H)cm	001450



HANDLEBAR BAG

- polyester fabric with PVC-applications
- mounting via Rixen & Kaul KLICKfix bracket
- map pocket with magnet bracket
- adjustable and removable carrying strap
- reflective logo
- dimensions: 23,0(L) x 12,0(W) x 22,0(H)cm



0.739.752/4	black	004495
-------------	-------	--------



CARRIER BAG

- polyester fabric with PVC-applications
- mounting via velcro fastener
- main compartment with zipper
- adjustable and removable carrying strap
- reflective logo
- dimensions: 28,0(L) x 13,5(W) x 12,0(H)cm



0.739.753/2	black	002750
-------------	-------	--------



SINGLE BAG

- polyester fabric with PVC-applications
- mounting via Rixen & Kaul KLICKfix bracket
- with additional zipper compartment
- reflective logo
- black, in pairs



0.739.755/7	small, capacity: 30,0l, dimensions: 29,0(L) x 15,0(W) x 34,0(H)cm	006495
0.739.754/0	large, capacity: 40,0l, dimensions: 33,0(L) x 17,0(W) x 38,0(H)cm	006995

Transporter

Whether luggage or only the most necessary for on the way - CONTEC's new bag series TRANSPORTER accommodates your belongings during your bike tour - even waterproof as TRANSPORTER DLX. The high quality synthetic fiber material ensures high stability of the saddle-, handlebar- carrier and single

panniers, even in the toughest daily use. Reflective CONTEC logos on the bags provide additional safety in traffic. All bags are equipped with the twist lock system by Rixen & Kaul and therefore fast to mount and remove.



SADDLE BAG

- water resistant PVC-material
- mounting via Rixen & Kaul KLiCKfix bracket
- reflective logo
- dimensions: 25,0(L) x 15,0(W) x 21,0(H)cm

0.739.756/5 black

002195

9,8 L



HANDLEBAR BAG

- water resistant PVC-material
- mounting via Rixen & Kaul KLiCKfix bracket
- map pocket with magnet bracket
- adjustable and removable carrying strap
- reflective logo
- dimensions: 25,0(L) x 15,0(W) x 21,0(H)cm

0.739.757/3 black

004995

7 L



CARRIER BAG

- water resistant PVC-material
- mounting via velcro fastener
- roll closure
- adjustable and removable carrying strap
- 10,0l, dimensions: 32,0(L) x 15,0(W) x 21,0(H)cm

0.739.760/7 black

003450

10 L



SINGLE BAG

- water resistant PVC-material
- mounting via Rixen & Kaul KLiCKfix bracket
- roll closure with additional zipper compartment
- reflective logo
- black, in pairs

0.739.758/1 small, capacity: 25,0l,
dimensions: 25,0(L) x 11,0(W) x 30,0(H)cm

006995

0.739.759/9 large, capacity: 30,0l,
dimensions: 30,0(L) x 13,0(W) x 38,0(H)cm

007495

25 L
SMALL30 L
LARGE

Classic Exclusiv



CLASSIC EXCLUSIV

- leather
- with magnet closure
- suitable for Classic Exklusiv leather saddles
- size: (LxWxH) 20 x 7 x 9,5cm

0.327.977/5 coffee

007995

0.327.976/7 gray

007995

0.327.975/9 honey

007995



Fixture Strap



STRING

- fixture strap round
- with extra strong hooks
- nylon casing

0.338.760/2	10 x 600mm, black	000395
0.338.761/0	10 x 600mm, black/green	000395
0.338.762/8	10 x 600mm, black/yellow	000395
0.338.763/6	10 x 600mm, black/blue	000395
0.338.764/4	10 x 800mm, black	000395
0.338.765/1	10 x 800mm, black/green	000395
0.338.766/9	10 x 800mm, black/yellow	000395
0.338.767/7	10 x 800mm, black/blue	000395
0.338.768/5	10 x 1000mm, black	000395
0.338.769/3	10 x 1000mm, black/green	000395
0.338.770/1	10 x 1000mm, black/yellow	000395
0.338.771/9	10 x 1000mm, black/blue	000395



STRING DELUXE

- fixture strip 2-part
- with extra strong hooks
- 580mm long

0.338.772/7	black/grey	000495
0.338.773/5	black/blue	000495
0.338.774/3	black/red	000495
0.338.775/0	blau/grey	000495
0.338.776/8	green/grey	000495





KICK STANDS

Kick stands



CKS-100

- kick stand
- aluminium die-casting with plastic foot
- with hexagon socket and lock washer

0.340.901/8 black
0.340.902/6 silver

000995
000995



SIDEKICK CENTER

- kick stand
- aluminium die-casting with plastic foot
- with hex socket and spring washer
- easy adjustment via push button

0.340.960/4 black

001395



CKS-120

- kick stand
- aluminium die-casting with plastic foot
- with hexagon socket and lock washer

0.340.900/0 black

001295



CKS-140

- kick stand
- aluminium
- with hexagon socket and lock washer

0.340.906/7 silver
0.340.909/1 black

000895
000895



CKS-150

- kick stand
- very stable plastic foot
- with hexagon socket and lock washer

0.340.904/2 silver
0.340.903/4 black

001895
001895



E-STAND

- kick stand
- wide heavy load kick stand (E-bikes)
- aluminium die-casting with plastic foot
- with hexagon socket and lock washer

0.340.905/9 black

001895

Kick stands for direct mounting



SIDEKICK 18

- rear kick stand, direct dropout attachment (only for frames with suitable adapter on the chainstay)
- mounting on the outer side of the frame
- aluminium die-casting with plastic foot
- easy adjustment via push button

0.340.961/2 black

001495



CKS-018

- rear kick stand for direct mounting on dropouts (only for frames with suitable adapter on the chainstay)
- mounting on the outside of the frame
- aluminium die-casting with plastic foot

0.340.926/5 black

001595



E-18

- rear kick stand for direct mounting on dropouts (only for frames with suitable adapter on the chainstay)
- spacious heavy-duty stand (E-bikes)
- mounting on the outside of the frame
- aluminium die-casting with plastic foot

0.340.907/5 black

001895



SIDEKICK 40

- rear kick stand for direct dropout attachment (only for frames with suitable adapter on the chainstay)
- mounting to the inner side of the frame
- aluminium die-casting with plastic foot
- easy adjustment via push button

0.340.962/0 black

001495



CKS-040

- rear kick stand for direct mounting on dropouts (only for frames with suitable adapter on the chainstay)
- mounting on the inside of the frame
- aluminium die-casting with plastic foot

0.340.928/1 black

001595



E-40

- rear kick stand for direct mounting on dropouts (only for frames with suitable adapter on the chainstay)
- spacious heavy-duty stand (E-bikes)
- mounting on the inside of the frame
- aluminium die-casting with plastic foot

0.340.908/3 black

001895

Rear stands



SIDEKICK REAR

- rear kick stand
- axle/chainstay attachment
- aluminium die-casting with plastic foot
- easy adjustment via push button

0.340.963/8 black

001795



SIDEKICK UNI

- rear kick stand
- triangle frame attachment
- aluminium die-casting with plastic foot
- easy adjustment via push button

0.340.964/6 black

001795



CKS-200

- rear kick stand
- fine adjustment over rotary mechanism
- aluminium

0.340.922/4 black

001295



CKS-210

- rear kick stand
- fine adjustment over rotary mechanism
- aluminium

0.340.917/4 black
0.340.918/2 silver001595
001595

CKS-220

- rear kick stand
- fine adjustment over rotary mechanism
- suitable for full suspension (chainstay mounting)
- aluminium

0.340.923/2 black
0.340.924/0 silver001695
001695

CKS-240

- rear kick stand
- aluminium die-casting with plastic foot
- suitable for full suspension bikes (chainstay mounting)

0.340.932/3 black

001395

Kick stands

Rear stands



CKS-230

- rear kick stand
- fine adjustment over rotary mechanism
- suitable for different frame geometries
- aluminium

0.340.920/8 black

001595

Double leg kick stands



CKS-300

- double leg kick stand
- high stability
- 325mm long
- steel, black

0.340.912/5 26" (310mm long)

001795

0.340.915/8 28" (325mm long)

001795



CKS-301

- double leg kick stand
- high stability
- aluminium die-casting with plastic feet
- black

0.340.934/9 26"

002295

0.340.935/6 28"

002295

Bike stands



BIKE SLINGER

- versatile usable
- simple operating
- spring arm and 3-point-contact stabilizes the bike
- suitable for front or rear wheel

0.340.979/4 black

004595



ROCK SOLID

- heavy stand with adjustable and varnish protected cover adaption
- suitable for shop display and parking of the bikes with wheel size 26 - 29"

0.340.980/2 black

004195



READY STEADY

- bike stand
- pluggable in row
- solid construction

0.340.976/0 black

002195



ROCK 'N' ROLL

- stable steel bike stand
- ideally suited for presenting and parking of all kinds of sports bicycles with different wheel sizes and widths

0.340.977/8 black

002995



SHOWMASTER

- universal bike stand
- adaptable rubber mountings for chain and seat stays

0.340.978/6 black

001995

Spare parts / Wall holders



STEERING STABILIZER

- prevents uncontrolled swinging of the front wheel in use with double leg kick stand
- complete set

0.316.926/5 for frame Ø 28 up to 32mm 000795
 0.316.929/9 for frame Ø 38 up to 62mm 000995



BIKE STORAGE HOOKS

- PVC-coated
- incl. mounting material

0.340.344/1 2 pieces on a blister pack 000495



BIKE DEPOT WALLHOLDER

- for hooking the front wheel
- suitable for all bikes
- incl. mounting material

0.340.945/5 silver 001295



BIKE DEPOT WALLHANGER

- to hang over the pedals
- suitable for all bikes
- incl. mounting material

0.340.946/3 black

000995



WALL STORE

- space saving-foldable
- for one bike, also suitable for skis, snowboards and other items
- additional shelf for e.g. helmet, 6 hooks for clothing
- gentle padding of the frame mounting points
- for up to max. 40kg
- 39,5cm (W) x 45,5cm (D), incl. mounting material

0.340.999/2 black/red

004995



FENDERS

CONTEC FENDER LINE

Complete Fenders with all mounting materials.



FENDERS

- plastic with 2 stainless steel bridges
- front wheel fork with 28mm mount bracket
- safeclip: secure mounting for front wheel
- without contacts
- without rear light

Fixing parts

- 4x stainless steel bars (3,4mm)
- 1 x stainless steel movable bridge
- 8 bolts with integrated end caps and screw nuts for bars



0.341.946/2	20", 54mm wide
0.341.947/0	20", 54mm wide
0.341.948/8	24", 54mm wide
0.341.949/6	24", 54mm wide

black	003195
silver	003195
black	003195
silver	003195



0.341.950/4	26", 54mm wide
0.341.951/2	26", 54mm wide
0.341.952/0	26", 58mm wide
0.341.953/8	26", 58mm wide
0.341.954/6	28", 42mm wide
0.341.955/3	28", 42mm wide
0.341.956/1	28", 45mm wide
0.341.957/9	28", 45mm wide
0.341.958/7	28", 48mm wide
0.341.959/5	28", 48mm wide
0.341.960/3	28", 54mm wide
0.341.961/1	28", 54mm wide

black	003195
silver	003195
black	003195
silver	003195
black	003195
silver	003195
black	003195
silver	003195
black	003195
silver	003195

0.341.962/9	27"/28", 35mm wide
0.341.963/7	27"/28", 35mm wide

black	003195
silver	003195



V - BAR

- suitable for CONTEC mud guards
- 2x front V-bar with saferclip
- 2x rear v-bar
- 8x fastening bolts and end caps

0.341.990/0 complete set 000995



SAVECLIP

- suitable for CONTEC mud guards
- front V-stay mounting
- 2x SafeClip inner and outer part

0.341.991/8 black 000295



V - BAR SPARE PARTS

- suitable for Contec mud guards

0.341.992/6	bar end cap, plastic	000195
0.341.993/4	nut, nickel plated brass	000195
0.341.994/2	bolt, nickel plated brass	000195



FRONT D-FENDER II

- suitable for the most MTB suspension forks
- composite plastic
- toolless quick mount
- steering tube inner Ø 1 1/8", 1.5"

0.341.939/7 black

001495

REAR MUDGUARD D-FENDER II

- suitable for the most MTBs, also for full suspension
- composite plastic
- universal toolless quick mount on the seat post

0.341.940/5 black

001495

D-FENDER II SET

- suitable for the most MTBs
- set for front and rear wheel D-Fender II

0.341.941/3 black

002495



TREKking

- complete plastic set
- fork crown mounting
- seat stay/seat post mounting
- rear guard is over 33mm adjustable

0.341.937/1 28-32mm wide
0.341.938/9 32-36mm wide

001395
001395

DIRTBOARD

- plastic rear
- suitable for suspension bikes
- toolless fastening over strap system - suitable for all seat post diameters
- universal adjusting (2-Joint-System)

0.341.931/4 black

001295



MUDBOARD

- plastic front wheel
- lower tube mounting
- also suitable for oversize frames

0.341.932/2 black

000795



FLAT FENDER

- fixed mounting
- aluminium profile
- extremely stable, straight and flat
- incl. stays

0.341.942/1 28", 32mm wide, black
0.341.943/9 28", 42mm wide, black
0.341.944/7 28", 32mm wide, silver
0.341.945/4 28", 42mm wide, silver

004995
004995
004995
004995

FLAT FENDER BAMBOO

- fixed mount
- bamboo
- extreme stable, straight and flat
- incl. stays

0.341.964/5 28", 32mm wide
0.341.965/2 28", 42mm wide

009995
009995

CLASSIC EXKLUSIV

- leather
- incl. 2 screws

0.343.906/4 coffee
0.343.905/6 gravy
0.343.904/9 honey

001995
001995
001995

WHEELS

Hubs FR/TR



FR x20

- aluminium front hub, 32 holes
- for 20mm full-floating axle
- sealed bearings
- 6-hole attachment
- converted over end caps for 15 x 100mm full-floating axle (0.746.601/4 and 0.746.602/2)
- weight: 190g

0.746.600/6 black, 110mm installation width 003995



TR x15

- aluminium front hub, 32 holes
- for 15mm full-floating axle
- sealed bearings
- 6-hole attachment
- converted for QR (0.746.604/8, incl. QR, pls. order separate)
- weight: 190g

0.746.603/0 black, 100mm installation width 003995



FR

- aluminium rear hub, 32 holes
- robust Shimano/Sram 8-/9-/10-speed compatible freewheel body with 4 pawls
- NSK-Japan bearings - 4-times sealed bearings
- 6-hole attachment
- weight: 390g

0.747.600/5 QR - black, 135mm installation width, incl. QR 006995

0.747.601/3 D10 - black, 135mm installation width, incl. 10mm QR 007995

0.747.602/1 D12 - black, 135mm installation width, for 12mm full-floating axle 007995

0.747.603/9 X12 - black, 142mm installation width, for 12mm full-floating axle 007995



TR XD

- aluminium rear hub, 32 holes
- SRAM XD 11-speed compatible freewheel body
- 4-times sealed bearings
- 6-hole attachment
- weight: 340g

0.747.604/7 QR - black, 135mm installation width, incl. QR 009995



TR HG

- aluminium rear hub, 32 holes
- Shimano 11-speed compatible freewheel body, with washer (0.747.616/1) compatible with 8-/9-/10-speed
- 4-times sealed bearings
- 6-hole attachment
- weight: 340g

0.747.605/4 QR - black, 135mm installation width, incl. QR 009995

Hubs FR/TR



FR x20-2-15

- front caps
- accessories/conversion kit for CONTEC hub „FR“

0.746.601/4	adapter cap for 15mm axle x 100mm installation width, right	000395
0.746.602/2	adapter cap for 15mm axle x 100mm installation width, left	000395

FR x20

- front caps
- spare part for CONTEC hub „FR“

0.746.608/9	end caps for 20mm axle x 110mm installation width, right	000395
0.746.607/1	end cap for 20mm axle x 110mm installation width, left	000395



CONVERSION KIT "FR"

- conversion kit allows the adaptation of CONTEC „FR“ rear hub to the specification referred

0.747.606/2	5.2x135, incl. QR	001495
0.747.607/0	10x135, incl. 10mm QR	002495
0.747.608/8	12x135, without threaded/ full-floating axle	003495
0.747.609/6	12x142, without threaded/ full-floating axle	003495



TR x15

- front caps
- spare part for CONTEC hub „TR“

0.746.606/3	end cap for 15mm axle x 100mm installation width, right	000395
0.746.605/5	end cap for 15mm axle x 100mm installation width, left	000395



TR x15-2-QR

- front axle adapter
- accessories/conversion kit for CONTEC front hub „TR“

0.746.604/8	to adapt 15mm full-floating axle to QR with 100mm installation width, incl. QR	001495
-------------	--	--------



CONVERSION KIT „TR XD/HG“

- conversion kit allows the adaptation of CONTEC TR XD as also TR HG rear hub to the specification referred

0.747.610/4	5.2x135, incl. QR	001495
0.747.611/2	10x135, incl. 10mm QR	002495
0.747.612/0	12x135, without threaded/ full-floating axle	003495
0.747.613/8	12x142, without threaded/ full-floating axle	003495



FREEWHEEL BODY "TR"

- aluminium
- for CONTEC hub „TR“

0.747.614/6	11-speed SRAM XD	003495
0.747.615/3	11-speed Shimano HG	003495



WASHER „TR HG“

- supplies for CONTEC hub „TR“
- for 11-speed Shimano freewheel body (0.747.615/3)

0.747.616/1	washer for mounting of 8-/9-/10-speed cassettes	000395
-------------	---	--------





MX

- 32 holes front hub for 100mm installation width
- incl. QR
- 3 sealed bearings
- 6-hole attachment
- weight approx. 136g

0.746.609/7 anodized black, incl. QR 007995



MX

- 32 holes rear hub for 135mm installation width
- incl. QR
- 4 sealed bearings
- 6-hole attachment
- for 8-/9-/10-speed Shimano/SRAM cassette
- weight approx. 262g

0.747.619/5 anodized black, incl. QR 015995



MXC

- 32 holes front hub for 100mm installation width
- 3 sealed bearings
- Center Lock attachment
- weight approx. 136g

0.746.610/5 anodized black, incl. skewer 007995



MXC

- 32 holes rear hub for 135mm installation width
- incl. QR
- 4-times sealed bearings
- Center Lock attachment
- for Shimano 11-speed cassette
- incl. spacer 0.747.624/5
- weight approx. 262g

0.747.620/3 anodized black 015995



MX15

- 32 holes front hub for 100mm installation width
- for 15mm through axle
- 3 sealed bearings
- 6-hole attachment
- weight approx. 136g

0.746.614/7 anodized black 007995



MX15-2-QR

- adapter for MX15 front hub
- to QR

0.746.615/4 anodized black 001495



SPARE/ACCESSORY MX

- freewheel body AL7075
- 3 pawls/3 springs
- for 8-/9-/10-speed Shimano/SRAM cassette
- for MX

0.747.621/1 anodized red 005995



SPARE/ACCESSORY MX

- freewheel body AL7075
- 3 pawls/3 springs
- for SRAM XD 11-speed cassette
- for MX

0.747.623/7 anodized red 005995



SPARE/ACCESSORY MXC

- freewheel body AL7075
- 3 pawls/3 springs
- for Shimano 11-speed cassette
- for MXC

0.747.622/9 anodized red 005995



SPARE/ACCESSORY MXC

- spacer AL6061 T1.0
- for freewheel body Shimano 11-speed to 8-/9-/10-speed Shimano/SRAM cassette
- for MXC

0.747.624/5 spacer AL6061 T1.0 for Shimano 11-speed freewheel body to 8-/9-/10-speed cassette 000395

QR



QRX LT

- front QR, for 100mm installation width
- aluminium/CrMo, different designs for CONTEC MX/CX hubs
- anodized black
- weight: 50,5g

0.746.611/3 109/141

001395



QRX STD

- front QR, for 100mm installation width
- aluminium/CrMo, different designs for CONTEC MX/CX hubs
- anodized black
- weight: 57,5g

0.746.619/6 108/144

000995

0.746.620/4 111/146

000995

0.746.621/2 114/150

000995



QRX EXC

- front QR, for 100mm installation width
- aluminium/CrMo, different designs for CONTEC MX/CX hubs
- anodized black
- weight: 33g

0.746.612/1 109/145

001795

0.746.616/2 112/148

001795

0.746.618/8 115/151

001795



QRX UL

- front QR, for 100mm installation width
- aluminium/titanium, different designs for CONTEC MX/CX hubs
- anodized black
- weight: 21g

0.746.613/9 112/139,5

003995

0.746.617/0 115/142,5

003995



QRX

- rear QR, for 135mm installation width
- different designs for CONTEC MX/CX hubs
- anodized black

0.747.634/4 STD, 148/184, AL/CrMo, 000995
weight approx. 63,5g0.747.631/0 LT, 148,5/180, AL/CrMo, 001395
weight approx. 56,5g0.747.632/8 EXC, 148,5/184,5, AL/CrMo, 001795
weight approx. 37g0.747.633/6 UL, 148,5/180, AL/Ti, weight 003995
approx. 23g

SQR SELECT+

- secure level
- front axle M5 x 100mm
- rear axle M5 x 135mm
- seat post spanner M6 x 45mm

0.345.927/8 Rocket silver 001695

0.345.928/6 Limousine black 001695

0.345.929/4 Blue steel 001695

0.345.934/4 Riot red 001695

0.345.935/1 Heart of gold 001695

0.345.936/9 Ultra violet 001695

0.345.937/7 Guerilla green 001695

0.345.938/5 Odd orange 001695





26"
559

BRUT 26 RC

- 21-559 (26"x1,75 / 26"), 32 holes
- aluminium doublewall
- eyelets, for SV
- Race - ultra light profile, 16mm flat and extra wide
- for disc brake
- weight: 401g

0.349.900/1 black
0.349.901/9 white

002595
002595



27,5"
584

BRUT 27.5 RC

- 21-584 (650B / 27,5"), 32 holes
- aluminium doublewall
- eyelets, for SV
- Race - ultra light profile, 16mm flat and extra wide
- for disc brake
- weight: 419g

0.349.902/7 black
0.349.903/5 white

002595
002595



29"
559

BRUT 29 RC

- 21-622 (28"x1,75 / 29"), 32 holes
- aluminium doublewall
- eyelets, for SV
- Race - ultra light profile, 16mm flat and extra wide
- for disc brake
- weight: 446g

0.349.904/3 black
0.349.905/0 white

002595
002595



26"
559

BRUT 26

- 21-559 (26"x1,75 / 26"), 32 holes
- aluminium doublewall
- eyelets, for SV
- rim inner size: 21,2mm
- for disc brake
- weight: 489g

0.349.906/8 black

002195



27,5"
584

BRUT 27.5

- 21-584 (650B / 27,5"), 32 holes
- aluminium doublewall
- eyelets, for SV
- rim inner size: 21,2mm
- for disc brake
- weight: 511g

0.349.907/6 black

002195



29"
622

BRUT 29

- 21-622 (28"x1,75 / 29"), 32 holes
- aluminium doublewall
- eyelets, for SV
- rim inner size: 21,2mm
- for disc brake
- weight: 544g

0.349.908/4 black

002195

Brut Disc only. 32 hole, black or white. Both are lightweight, wide and versatile but the **BRUT RC** is even lighter. Trail/AM or XC. 26, 27,5 or 29 Zoll. You have the choice!

The **BRUT** rims promise pleasure for everybody which likes it raw up to sporty. At first glance of bold simplicity, they still grow a robust and sporty note in the finish. AL6063, single eyelets - made in the EU. It doesn't take more to be happy.



Rims City/Trekking

26"
559

CLASSIC Z19

- 19-559 (26"x1,75)
- aluminium doublewall
- double eyelets for DV
- CNC flank
- with wear indicator

0.349.800/3 anodized silver
0.349.801/1 black

002095
002095

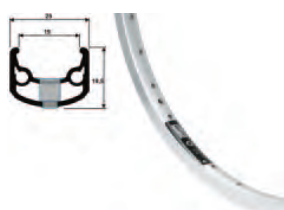
26"
559

CLASSIC S19

- 19-559 (26"x1,75), 36 holes
- aluminium doublewall
- double eyelets for DV
- CNC flank
- with wear indicator

0.349.812/8 anodized silver
0.349.813/6 black

002695
002695

26"
559

CLASSIC X19

- 19-559 (26"x1,75), 36 holes
- aluminium tall sidewall
- for DV
- CNC flank
- with wear indicator

0.349.808/6 anodized silver
0.349.809/4 black

002095
002095

28"
622

CLASSIC Z19

- 19-622 (28"x1,75)
- aluminium doublewall
- double eyelets for DV
- CNC flank
- with wear indicator

0.349.816/9 anodized silver, 32 holes
0.349.802/9 anodized silver, 36 holes
0.349.803/7 black, 36 holes

002095
002095
002095

28"
622

CLASSIC S19

- 19-622 (28"x1,75), 36 holes
- aluminium doublewall
- double eyelets for DV
- CNC-sidewall
- with wear indicator

0.349.814/4 anodized silver
0.349.815/1 black

002695
002695

28"
622

CLASSIC L17

- 17-622 (28"x1,75), 36 holes
- aluminium doublewall
- double eyelets for DV
- CNC sidewall
- with wear indicator

0.349.804/5 32 holes, anodized silver
0.349.805/2 32 holes, black
0.349.806/0 36 holes, anodized silver
0.349.807/8 36 holes, black

002095
002095
002095
002095

28"
622

CLASSIC X19

- 19-622 (28"x1,75), 36 holes
- aluminium tall sidewall
- for DV
- CNC flank
- with wear indicator

0.349.810/2 anodized silver
0.349.811/0 black

002095
002095



LOCKS

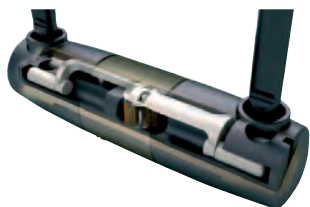

X4 POWER QUATTRO BOLT LOCKING

· The Quattro Bolt Locking System works with a quad locking device of the bracket. The locking pins secure each side twice, allowing maximum pull-out strength.



X2 POWER DOUBLE BOLT LOCKING

· The Double Bolt Locking System disposes of a double bolt locking. This mechanism increases the maximum pull-out strength as the bracket becomes locked on both sides.



BUMP BLOCK M-CYLINDER

· Bump block is the name of the precision lock cylinder that is also used in the automotive industry. This locking cylinder has over 100.000 locking combinations and offers high security against manipulation. The locking system is enclosed in a cover made of hardened steel for additional protection and is nearly resistant against drilling, tearing or impact attacks.



LIGHT KEY LASER CUT

· Every lock with the BumpBlock M-cylinder will be delivered with four keys and in addition one LED key. To avoid damage to the key or lock, the key can only be turned after a complete insertion.

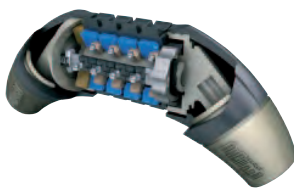

STEEL BALL CLICK-COMBO-GEAR-SYSTEM

· The CONTEC ProLocks use the Steel Ball Click-Combo-Gear-System in their combination locks. It offers high security and excellent protection against tearing or impact attacks.

SECURITY TECHNOLOGY

A lock is only as strong as its weakest link. Where other locks are only protected with one single locking bolt, the CONTEC Prolocks with the patented locking systems X 2 and X 4, lock the bolt on both sides. Only hardened steel is used in addition to have no weakness against sawing, cutting or impact attacks.

SECURITY LEVEL

The CONTEC security levels represent a guide on deciding to choose the correct bicycle lock and are divided into the different classes for a better overview. In this division the steps of the different security signs differ as for example by the hoop thickness, -material, cable diameter, locking- and cylinder technology.



9 ULTIMATE SECURITY LEVEL

PowerLocs

We designed our PowerLoc family to offer best-in-class protection against bike theft with the highest degree of user-friendliness in mind. For instance all PowerLocs are equipped with reversible security keys for easy access to your bike. We offer a broad variety of lock options under the PowerLoc label. Our PowerLocs rely on sophisticated technology that hinders the skillful and the forceful thief alike - our X2-Power Technology secures your bike with the double bolt locking system and on some models also use our strongest X4-Power Technology with four locking bolts. The steel cased BumpBlock M cylinder protects the lock against drilling, cutting or impacts.

Whether u-lock, chain or cable – CONTEC PowerLocs use the hardest materials with a smart mix of different layers, to ensure maximum theft protection, like our chain locks, with links from specially.

NeoLocs

Colorful, cool and functional – our CONTEC NEOLOCS are a real eye-catcher in urban use and to that protect your bike from thievery. You'll find all types of locks in NEOLOCS; from cable locks with or without combination cylinder lock, up to lightweight U-locks. We integrate user-friendly reversible keys, which increase the theft resistance. The NEOLOCS are covered with an environment-friendly silicone, which looks cool and protects your bike from damage for a long time.

EcoLocs

Our new EcoLocs mark the entry into our CONTEC world of mobile bicycle security. In our EcoLoc family we offer all kinds of bicycle locks, like cable, armoured cable, curly cable and u-locks.

The Ecoloc u-lock has the X2-Power double bolt locking system. The especially hardened steel withstands attacks through sawing, cutting or impacts.

Our EcoLoc cable locks ensure flexibility when needed. They are available in different security levels and also optional as a combination lock or as a curly cable lock.

For all lovers of flexibility, who have a great need for safety, EcoLoc armoured cable locks are the perfect choice: high-flexibility steel cable, protected by special hardened steel joints, offer high-level protection for your bike. The high-precision lock cylinder BumpBlock M is protected by a steel casing against drilling, cutting or impacts.





10

POWERLOC

- U-lock
- special hardened steel allows no weakness thru sawing, cutting or impacts
- X4-Power - quattro bolt locking system works with a four point locking device, the locking bolts secure each side twice and allows max. rip resistance
- BumpBlock M-Zylinder - in steel capseled precision locking cylinder
- incl. bracket

0.352.722/3	90 x 140mm	002995
0.352.720/7	115 x 230mm	003495
0.352.721/5	115 x 230mm, with additional loop cable 120cm x 10mm	003995



9

POWERLOC

- combination U-lock
- special hardened steel allows no weakness thru sawing, cutting or impacts
- X2-Power - double bolt locking system increases the rip resistance
- 4-point free settable code
- incl. bracket

0.352.723/1	115 x 230mm	003495
-------------	-------------	--------



8
7

POWERLOC

- armoured cable lock
- flexible steel cable protected by steel links
- X2-Power - has double locking bolts and increases the rip resistance
- BumpBlock M-Zylinder - in steel capseled precision locking cylinder

0.352.725/6	120cm x 25mm	003495
0.352.726/4	100cm x 20mm	002995



8
7
6

POWERLOC

- cable lock, 85cm long
- flexible steel cable with durable vinyl coating
- X2-Power - double bolt locking system increases rip resistance
- BumpBlock M-Zylinder - in steel capseled precision locking cylinder

0.352.731/4	Ø 20mm	002495
0.352.732/2	Ø 15mm	001995
0.352.733/0	Ø 12mm	001595



6
5

POWERLOC

- combination cable lock, 85cm long
- flexible steel cable with durable vinyl coating
- X2-Power - double bolt locking system increases rip resistance
- 4-point free settable code

0.352.735/5	15mm	001995
0.352.736/3	12mm	001595



7
6

POWERLOC

- curly cable lock, 185cm long
- flexible steel cable with robust vinyl coating
- X2-Power - double bolt locking system has double locking bolts and increases the rip resistance
- BumpBlock M-Zylinder - in steel capseled precision locking cylinder
- incl. bracket

0.352.727/2 Ø 15mm
0.352.728/0 Ø 12mm

002495
001995



7
6

POWERLOC

- combination curly cable lock, 185cm long
- flexible steel cable with durable vinyl coating
- X2-Power - double bolt locking system increases the rip resistance
- 4-point free settable code
- incl. bracket

0.352.729/8 Ø 15mm
0.352.730/6 Ø 12mm

002495
001995



10

POWERLOC

- chain lock
- special hardened steel allows no weakness thru sawing, cutting or impacts
- X2-Power - double bolt locking system increases the rip resistance
- BumpBlock M-Zylinder - in steel capseled precision locking cylinder

0.352.724/9 110cm x 10mm
0.352.738/9 75cm x 6mm

004995
002495



8

POWERLOC

- combination chain lock
- special hardened steel allows no weakness thru sawing, cutting or impacts
- X2-Power -double bolt locking system increases the rip resistance
- 4-point free settable code

0.352.739/7 75cm x 6mm

002495



6

POWERLOC

- loop cable
- flexible steel cable with robust vinyl coating

0.352.737/1 120cm x 10mm

000695



9

Ecoloc

- U-lock
- special hardened steel allows no weakness thru sawing, cutting or impacts
- X2-Power - double bolt locking system increases the rip resistance
- incl. bracket

0.352.750/4 115 x 230mm

002495



76

Ecoloc

- armoured cable lock
- flexible steel cable protected by steel links
- BumpBlock M-Zylinder - in steel capseled precision locking cylinder

0.352.751/2 110cm x 25mm
0.352.752/0 100cm x 18mm

001995
001595



654

Ecoloc

- cable lock, 85cm long
- flexible steel cable with durable vinyl coating

0.352.757/9 Ø 20mm
0.352.758/7 Ø 15mm
0.352.759/5 Ø 12mm

001795
001595
001295



54

Ecoloc

- combination cable lock, 85cm long
- flexible steel cable with durable vinyl coating
- 4-point free settable code

0.352.761/1 15mm
0.352.762/9 12mm

001595
001295



65

Ecoloc

- combination curly cable lock, 185cm long
- flexible steel cable with durable vinyl coating
- 4-point free settable code
- incl. bracket

0.352.755/3 Ø 12mm
0.352.756/1 Ø 10mm

001595
001395



65

Ecoloc

- curly cable lock, 185cm long
- flexible steel cable with durable vinyl coating
- incl. bracket

0.352.753/8 Ø 12mm
0.352.754/6 Ø 10mm

001595
001395





5

NEOLOC

- U-lock 72 x 128mm
- weather resistance silicone cover
- ultra light aluminium arm
- incl. universal bracket
- 2 reversible keys

0.352.962/5	black	002495
0.352.963/3	coolgrey	002495
0.352.964/1	neored	002495
0.352.965/8	neogreen	002495
0.352.966/6	neoblue	002495
0.352.967/4	neoyellow	002495

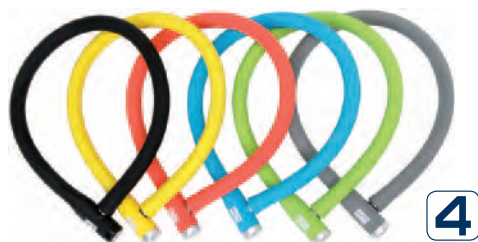

4

NEOLOC

- cable lock Ø 21mm, 70cm long
- weather resistant silicone cover
- reinforced lock head
- 2 reversible keys

0.352.968/2	black	002195
0.352.969/0	coolgrey	002195
0.352.970/8	neored	002195
0.352.971/6	neogreen	002195
0.352.972/4	neoblue	002195
0.352.973/2	neoyellow	002195



3

NEOLOC

- cable lock Ø 12mm, 60cm long
- weather resistance silicone cover
- 2 reversible keys

0.352.944/3	black	001495
0.352.945/0	coolgrey	001495
0.352.946/8	neored	001495
0.352.947/6	neogreen	001495
0.352.948/4	neoblue	001495
0.352.949/2	neoyellow	001495



3

NEOLOC

- memory cable lock Ø 15mm, 60cm long
- weather resistance silicone cover
- easy frame mounting because of mouldable cable - no bracket needed
- 2 reversible keys

0.352.974/0	black	001695
0.352.975/7	coolgrey	001695
0.352.976/5	neored	001695
0.352.977/3	neogreen	001695
0.352.978/1	neoblue	001695
0.352.979/9	neoyellow	001695



3

NEOLOC

- curly cable lock Ø 10mm, 150cm long
- weather resistance silicone cover
- incl. universal bracket
- 2 reversible keys

0.352.980/7	black	001695
0.352.981/5	coolgrey	001695
0.352.982/3	neored	001695
0.352.983/1	neogreen	001695
0.352.984/9	neoblue	001695
0.352.985/6	neoyellow	001695





4

NEOLOC

- combination cable lock Ø 12mm, 55cm long
- weather resistance silicone cover
- 4-point free settable code
- anti picking closing system

0.352.956/7	black	001995
0.352.957/5	coolgrey	001995
0.352.958/3	neored	001995
0.352.959/1	neogreen	001995
0.352.960/9	neoblue	001995
0.352.961/7	neoyellow	001995



5

NEOLOC

- chain lock Ø 5mm, 100cm long
- weather resistance silicone cover
- robust nylon cover protects frame from scratches
- 2 reversible keys

0.352.951/8	coolgrey	002195
0.352.952/6	neored	002195
0.352.953/4	neogreen	002195
0.352.954/2	neoblue	002195
0.352.955/9	neoyellow	002195



5

NEOLOC

- combination chain lock, Ø 5mm, 100cm long
- weather- and UV resistant
- robust nylon cover protects frame from scratches
- 4-point settable code
- anti-picking locking system

0.352.992/2	coolgrey	002195
0.352.993/0	neored	002195
0.352.994/8	neogreen	002195
0.352.995/5	neoblue	002195
0.352.996/3	neoyellow	002195



7

NEOLOC

- armoured cable lock Ø 25mm, 70cm long
- reinforced armoured cover protects cable against cutting
- robust nylon cover protects frame from scratches
- 2 reversible keys

0.352.986/4	black	002995
-------------	-------	--------





KEG Lock

- folding lock 600mm long
- extra secure locking cylinder
- steel links with plastic cover
- compact folded size (Ø 7mm x H 5cm)
- incl. bracket

0.352.988/0 black

003795



BLOCK LOCK

- folding lock 640mm long
- extra secure locking cylinder
- steel links with plastic cover
- compact folded size (55 x 55 x 55mm)

0.352.989/8 black

004495



BRICK LOCK

- folding lock 780mm long
- extra secure locking cylinder
- steel links with plastic cover
- compact folded size (H45x W60 x L110mm)

0.352.990/6 black

004995

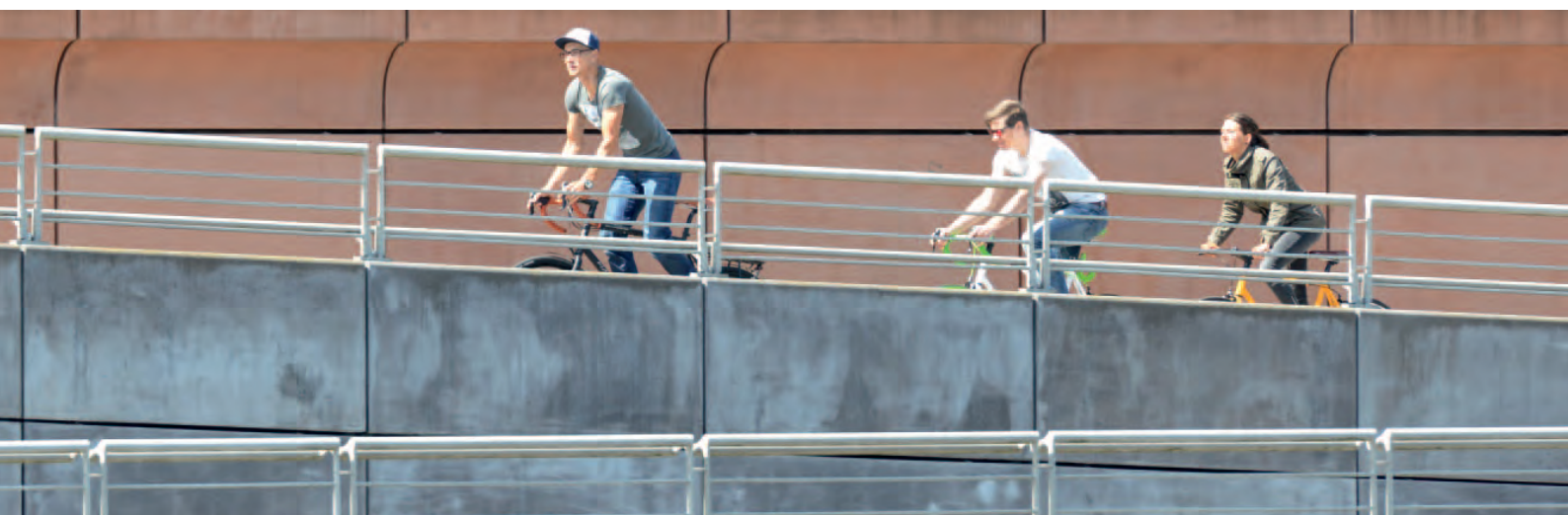

Multifunction lock



RADIO LOCK

- multifunction lock
- loop for diverse fastening options
- free selectable 3-digit code
- slowed roll-up mechanism

0.352.997/1 S - 700mm x 1,6mm
0.352.998/9 L - 1100mm x 1,6mm

000995
001195

Basic



C - 100

- frame lock
- stable steel case with steel rail
- high quality brass lock cylinder
- incl. 2 non removable keys
- black

0.352.580/5 C-100 P, Pletscher plate attachment 001395
0.352.581/3 C-100 D, drilled chainstay attachment 001395



C - 100 Kombi

- frame lock with plug-in cable
- stable steel body with steel rail
- high quality brass lock cylinder
- incl. 2 non removable keys
- black

0.352.582/1 C-100 P, frame attachment 001995
0.352.585/4 C-100 D, seat stay attachment 001795



C - 200

- cable lock
- resistant steel cable
- high quality brass lock cylinder
- automatic locking
- smoke

0.352.590/4 Ø 10mm x 65cm 000795
0.352.591/2 Ø 15mm x 65cm 000895



C - 300

- combination-cable lock
- resistant steel cable
- 4-point free settable code
- anti-picking
- smoke

0.352.600/1 Ø 10mm x 65cm 000895
0.352.602/7 Ø 15mm x 65cm 000995



C - 400

- curly-cable lock
- flexible, resistant steel cable
- high quality brass lock cylinder
- automatic locking
- smoke

0.352.595/3 Ø 8 mm x 150cm 000795
0.352.596/1 Ø 12mm x 180cm 000995

ECONOMY

Our technically high quality and price attractive starting line.



URBAN

The comfort solution for urban use.



PUNCTURE PROTECTION

One problem less thanks to innovative puncture protection technology.



E-BIKE

More range, less wear. Certified e-bike tires.



SPECIAL

Around the world or fast in urban traffic. Special tires for special tasks.



KIDS

Robust rubber compound that can withstand full braking.

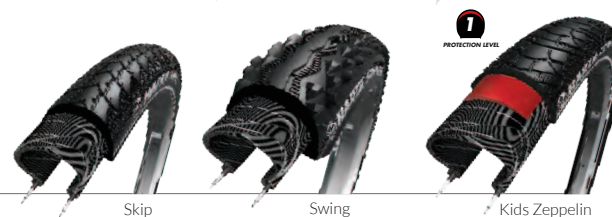

RACE

Smoother run, less weight. Optimized for speed.



MTB

Control at all ways.



The rubber compound improves the general performance of a tire, which increases the ride comfort. Hartje offers two different compounds: single and dual.

SINGLE

The tread is a Hartje formula with a patented uniform rubber compound to optimize stability, durability and performance.

DUAL

Is a composition of two different rubber compounds for a stable, long-lasting middle and a softer, grippy tire shoulder. This provides more performance.

Puncture protection technology

DOUBLE BREAKER

A tire with Double Breaker has a double puncture protection system. That means twice as much protection! Besides the puncture protection layer, the tire is also equipped with a woven EPS-layer. This ultra-modern protection system reduces the eventuality of a flat tire to a minimum.



LDP

LDP contains an extra-strong 3mm rubber layer between tread and carcass. The penetration into the interior of the tire is counteracted by the strong rebounding property of the rubber. This prevents damages.



EPS

Exceptional Puncture Safety has an extra layer of patented and protected rubber polyfiber material between tread and carcass. The tight fabric and at the same time light weight puncture resistant layer prevents that the objects puncture the carcass and damage the tube. Most foldable road tires contain an EPS layer.



APL

APL Anti Puncture has a remarkable 0,7mm rubber layer between tread and carcass. This additional rubber layer prevents puncturing of the tire.



Threads per inch (TPI)

22 TPI OR 60 TPI

Is the amount of nylon threads which run through a square inch of a tire carcass. A high TPI amount offers an improved puncture and tear resistance but also increases the total weight of a tire. A low TPI amount facilitates the tire adaptation to different ground conditions, a gentle contact with the surface and at the same time lighter ride and lower tire weight.

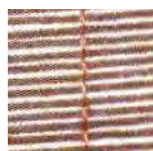
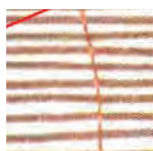

TREND

For every day

25kmThis tire is suitable for E-bikes
up to 25 km/h of speed.**Trend**

For the daily cyclist who also occasionally takes a wood, land or gravel path, but still wants the attributes of the Breaker. The tread of the Trend is suitable for all surfaces.

Art.-No.	ETRTO	INCH	TPI	TYPE	WEIGHT (G)	COMPOUND	MAX PSI	TECH	COLOR	
0.754.000/8	47-559	26x1,75	22	Wire bead	705	Single	60	—	black / reflex	001595
0.754.002/4	32-622	28x1 5/8x 1 1/4	22	Wire bead	535	Single	75	—	black / reflex	001595
0.754.003/2	37-622	28x1 5/8x 1 3/8	22	Wire bead	645	Single	75	—	black / reflex	001595
0.754.004/0	40-622	28x1,50	22	Wire bead	675	Single	75	—	black / reflex	001595
0.754.005/7	47-622	28x1,75x2	22	Wire bead	880	Single	60	—	black / reflex	001595

ALLROUND

For every terrain

ECE MARK:

**50**kmThis tire is ECE-certified
and allowed for 50 km/h of
speed.

PROTECTION LEVEL

Allround

The Allround features a grooved-slick tread design and moderate extended side tread for increased sidewall protection. The Sensamo Allround also offers an APL reinforcement for improved puncture protection and a reflective sidewall for improved night visibility.

Art.-No.	ETRTO	INCH	TPI	TYPE	WEIGHT (G)	COMPOUND	MAX PSI	TECH	COLOR	
0.754.007/3	47-559	26x1,75x2	22	Wire bead	705	Single	75	APL	black / reflex	001995
0.754.008/1	32-622	28x1 5/8x 1 1/4	22	Wire bead	560	Single	90	APL	black / reflex	001995
0.754.009/9	37-622	28x1 5/8x 1 3/8	22	Wire bead	685	Single	75	APL	black / reflex	001995
0.754.010/7	40-622	28x1,50	22	Wire bead	735	Single	75	APL	black / reflex	001995
0.754.011/5	47-622	28x1,75x2	22	Wire bead	915	Single	75	APL	black / reflex	001995
0.754.012/3	40-635	28x1 1/2	22	Wire bead	730	Single	75	APL	black / reflex	001995



TUSCANY

Durable

 **25**km

This tire is suitable for E-bikes
up to 25 km/h of speed.



Tuscany

This all-round tire performs well everywhere, whether on pavements, gravel, asphalt or woodland paths. The Tuscany is equally at home on city roads and gravel paths. Anti-puncture protection and extreme durability give the Tuscany a very good price-quality ratio.

Art.-No.	ETRTO	INCH	TPI	TYPE	WEIGHT (G)	COMPOUND	MAX PSI	TECH	COLOR	
0.754.040/4	50-507	24x1.90	22	Wire bead	790	Single	65	APL	black / reflex	001995
0.754.041/2	47-559	26x1.75	22	Wire bead	780	Single	65	APL	black / reflex	001995
0.754.042/0	51-559	26x 1.90	22	Wire bead	860	Single	65	APL	black / reflex	001995
0.754.043/8	37-622	28x1 5/8x 1 3/8	22	Wire bead	675	Single	75	APL	black / reflex	001995
0.754.044/6	40-622	28x1.50	22	Wire bead	705	Single	75	APL	black / reflex	001995
0.754.045/3	44-622	28x1.60	22	Wire bead	860	Single	75	APL	black / reflex	001995
0.754.046/1	47-622	28x1.75x2	22	Wire bead	860	Single	65	APL	black / reflex	001995

PRIMO ONE

Allround

 **25**km

This tire is suitable for E-bikes
up to 25 km/h of speed.



Primo One

The Primo series starts with the most basic version. This version is nevertheless excellent and comprises a 27 TPI carcass with a rubber anti-puncture layer. This tire feels perfectly at home in the city and on country roads in particular.

Art.-No.	ETRTO	INCH	TPI	TYPE	WEIGHT (G)	COMPOUND	MAX PSI	TECH	COLOR	
0.754.033/9	47-559	26x1.75	27	Wire bead	850	Single	75	APL	black / reflex	001995
0.754.034/7	28-622	28x1 5/8x 1 1/8	27	Wire bead	500	Single	75	APL	black / reflex	001995
0.754.035/4	32-622	28x1 5/8x 1 1/4	27	Wire bead	570	Single	75	APL	black / reflex	001995
0.754.036/2	37-622	28x1 5/8x 1 3/8	27	Wire bead	700	Single	75	APL	black / reflex	001995
0.754.037/0	40-622	28x1 5/8x 1 3/8	27	Wire bead	735	Single	75	APL	black / reflex	001995
0.754.038/8	47-622	28x1.75x2	27	Wire bead	900	Single	75	APL	black / reflex	001995
0.754.039/6	40-635	28x1 1/2	27	Wire bead	730	Single	75	APL	black / reflex	001995



ZEPPELIN

Comfortable through the city

Available for
children bikes



25km

This tire is suitable for E-bikes
up to 25 km/h of speed.



Zeppelin

For the relaxed cyclist who knows that a wider tire cycles easier. Because the tire is wider and contains more air, the Zeppelin gives a very comfortable ride. The suspension is provided by the tire itself.



Art.-No.	ETRTO	INCH	TPI	TYPE	WEIGHT (G)	COMPOUND	MAX PSI	TECH	COLOR	
0.754.065/1	47-559	26x1,75	22	Wire bead	780	Single	65	APL	black / reflex	002395
0.754.066/9	50-559	26x1.90	22	Wire bead	870	Single	65	APL	black / reflex	002395
0.754.067/7	47-622	28x1,75x2	22	Wire bead	965	Single	65	APL	black / reflex	002395
0.754.068/5	50-622	28x2.00	22	Wire bead	1080	Single	65	APL	black / reflex	002395
0.754.069.3	47-559	26x1,75	22	Wire bead	780	Single	65	APL	brown / reflex	002495
0.754.070/1	50-559	26x1.90	22	Wire bead	870	Single	65	APL	brown / reflex	002495
0.754.071/9	47-622	28x1,75x2	22	Wire bead	965	Single	65	APL	brown / reflex	002495
0.754.072/7	50-622	28x2.00	22	Wire bead	1080	Single	65	APL	brown / reflex	002495
0.754.073/5	47-559	26x1,75	22	Wire bead	780	Single	65	APL	d.beige / reflex	002495
0.754.074/3	50-559	26x1.90	22	Wire bead	870	Single	65	APL	d.beige / reflex	002495
0.754.075/0	47-622	28x1,75x2	22	Wire bead	965	Single	65	APL	d.beige / reflex	002495
0.754.076/8	50-622	28x2.00	22	Wire bead	1080	Single	65	APL	d.beige / reflex	002495
0.754.077/6	47-559	26x1,75	22	Wire bead	780	Single	65	APL	d.beige / reflex	002495
0.754.078/4	50-559	26x1.90	22	Wire bead	870	Single	65	APL	creme / reflex	002495
0.754.079/2	47-622	28x1,75x2	22	Wire bead	965	Single	65	APL	creme / reflex	002495
0.754.080/0	50-622	28x2.00	22	Wire bead	1080	Single	65	APL	creme / reflex	002495



PALMBAY

Retro & Trendy

—

Palmbay

A slightly wider tire model which does not only have a light rolling characteristic ans also offers special comfort. The Palmbay has additional suspension characteristics.

Art.-No.	ETRTO	INCH	TPI	TYPE	WEIGHT (G)	COMPOUND	MAX PSI	TECH	COLOR	
0.754.081/8	55-559	26x2.15	22	Wire bead	975	Single	60	APL	black / reflex	002395
0.754.082/6	42-622	28x1.60	22	Wire bead	795	Single	75	APL	black / reflex	002395
0.754.083/4	50-622	28x2.00	22	Wire bead	945	Single	60	APL	black / reflex	002395

 25 km

This tire is suitable for E-bikes up to 25 km/h of speed.

 1
PROTECTION LEVEL





1



Level 1: APL Anti-puncture offers an extra protective 1 mm rubber layer between the tread and the carcass.

2



Level 2: The carcass normally comprises 22 to 32 TPI. With protection level 2, the carcass comprises 60 TPI. The more threads per inch, the stronger the carcass and more puncture resistant.

3



Level 3: Kevlar Inside is a technique consisting of a 1.5mm Kevlar® fibre layer, which is situated between the tire tread and the carcass.

4



Level 4: Sports tires also need protection. We optimised the thinly woven EPS layer for racing and ATB tires specially for this purpose. This way the tire is extremely light and the cyclist doesn't notice the difference.

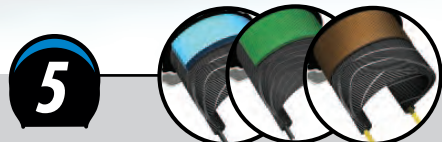

Level 5: This level contains three technologies: EPS, LPD and EPS BTB. These technologies offer a maximum protection for tires. Each technology has its own advantages.

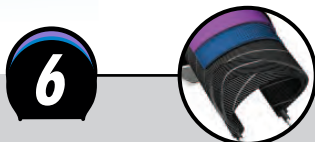

Level 6: Twofold anti-puncture, for twice as much protection. The thinly woven EPS layer is supported by a 1 mm rubber layer. The tire remains light and flexible because it doesn't have a thick rubber anti-puncture layer.



Level 7: Level 7 goes further than you ever thought possible. We combine the anti-puncture layers of level 5 and in doing so create the best possible puncture protection available in the world of tires. The thinly woven EPS layer is applied under a 3mm LDP layer.

OTIS

Puncture protection in the city

25km

This tire is suitable for E-bikes
up to 25 km/h of speed.

5

PROTECTION LEVEL

Otis

Who doesn't want a barely not to puncture tire? Whether glass, nails or tacks, the Otis remains almost invulnerable. This tire retains its flexibility and handles very comfortable, despite the solid puncture-proof layer.

Art.-No.	ETRTO	INCH	TPI	TYPE	WEIGHT (G)	COMPOUND	MAX PSI	TECH	COLOR	
0.754.047/9	37-590	26x 1 3/8	30	Wire bead	665	Single	65	LDP	black / reflex	002495
0.754.048/7	47-559	28x1,75x2	30	Wire bead	795	Single	60	LDP	black / reflex	002495
0.754.049/5	25-622	28x1	30	Wire bead	565	Single	110	LDP	black / reflex	002495
0.754.050/3	28-622	28x1 5/8x 1 1/8	30	Wire bead	565	Single	90	LDP	black / reflex	002495
0.754.051/1	32-622	28x1 5/8x 1 1/4	30	Wire bead	645	Single	90	LDP	black / reflex	002495
0.754.052/9	37-622	28x1 5/8x 1 3/8	30	Wire bead	720	Single	75	LDP	black / reflex	002495
0.754.053/7	40-622	28x1.50	30	Wire bead	805	Single	75	LDP	black / reflex	002495
0.754.054/5	42-622	28x1.60	30	Wire bead	815	Single	75	LDP	black / reflex	002495
0.754.055/2	47-622	28x1,75x2	30	Wire bead	910	Single	65	LDP	black / reflex	002495
0.754.056/0	40-635	28x1 1/2	30	Wire bead	840	Single	65	LDP	black / reflex	002495

PRIMO SAFE

Effective puncture protection

25km

This tire is suitable for E-bikes
up to 25 km/h of speed.

5

PROTECTION LEVEL

Primo Safe

The Primo Safe is made to prevent punctures occurring. This is the tire's primary objective. Much to the delight of many a postman and schoolchildren cycling from one village to the next. The carcass is specially reinforced to improve balance and maintain the position of the extra thick layer. The Primo Safe gives the user a sense of security for getting home safely without the worry of a puncture along the way.

Art.-No.	ETRTO	INCH	TPI	TYPE	WEIGHT (G)	COMPOUND	MAX PSI	TECH	COLOR	
0.754.057/8	47-559	26x1,75	30	Wire bead	1075	Single	75	LDP	black / reflex	002495
0.754.058/6	37-622	28x1 5/8x 1 3/8	30	Wire bead	805	Single	75	LDP	black / reflex	002495
0.754.059/4	40-622	28x1.50	30	Wire bead	820	Single	75	LDP	black / reflex	002495
0.754.060/2	47-622	28x1,75x2	30	Wire bead	1020	Single	75	LDP	black / reflex	002495



PLATINUM

Efficient puncture protection

ECE MARK:



50 km

This tire is ECE-certified
and allowed for 50 km/h of
speed.



PROTECTION LEVEL

Platinum

Thanks to the ultimate series of anti-puncture tires, you can breathe a sigh of relief. The Platinum Protector contains a perfect combination of 2 materials. The rubber layer that pushes back the sharp components and the woven EPS layer that prevents most sharp points touching the inner tube

Magazine "RADtouren" editors test Fazit:

"The HARTJE Platinum is extremely punctureproof and the driving characteristics convince on asphalt."

Magazine "aktiv Radfahren" editors test Fazit:

"The Platinum absolutely surprises: Uniformly good puncture resistance at a reasonable weight and third best rolling resistance value, it rolls itself up the podium at its first attempt."

Art.-No.	ETRTO	INCH	TPI	TYPE	WEIGHT (G)	COMPOUND	MAX PSI	TECH	COLOR	
0.754.061/0	47-559	26x1,75	60	Wire bead	nrb	Dual	75	EPS + LDP	black / reflex	003195
0.754.062/8	37-622	28x1 5/8x 1 3/8	60	Wire bead	640	Dual	75	EPS + LDP	black / reflex	003195
0.754.063/6	40-622	28x1.50	60	Wire bead	nrb	Dual	75	EPS + LDP	black / reflex	003195
0.754.064/4	47-622	28x1,75x2	60	Wire bead	nrb	Dual	75	EPS + LDP	black / reflex	003195

aktiv
Radfahren
Empfehlung

5/2016

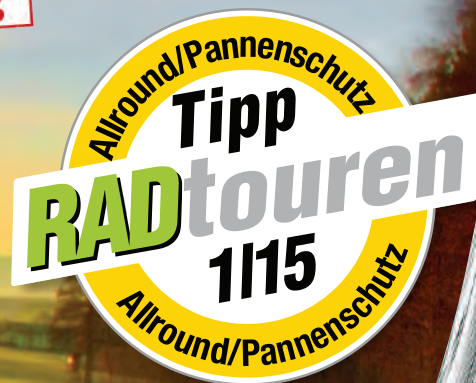

The E-bike assortment



E-bike tires up to 25 km/h

E-bikes usually go much faster than normal bicycles. Speeds up to approximately 25 km/h are generally achieved. The law does not prescribe using special tires, however, this is recommended.

There are patterns available that are more suitable for e-bikes. Because the bicycles go faster and the load is higher due to the weight, the CST engineers think it only right to make these tires sturdier. The compound will then deliver less rolling resistance, which means that the battery will last longer. The carcass is reinforced and this ensures that the tires have a longer service life, despite the heavier load. For these tires, CST indicates that they are suitable for e-bikes up to 25 km/h. A reassuring thought.



E-bike tires up to 50 km/h

Faster e-bikes require a quality certificate. Our special e-bike tires are approved and bear the ECE-R75 certificate for speeds up to 50 km/h. Thanks to the specially adapted compound developed by our car tire engineers, the tires are more suitable for taking bends fast and for keeping the rolling resistance low. The tires are also highly resistant to wear and tear.

ECE MARK:



HARTJE-Tires with the ECE certificate are capable of achieving speeds up to 50 km/h. Also for standard E-bikes they go up to 25km/h we suggest to use these tires..

PRIMO AMPERO

up to 50 km/h

Primo Ampero

In recent years, we have seen more and more e-bikes and tires are obviously subject to greater wear and tear due to the simple fact that e-bikes go much faster. Some e-bikes can even reach speeds of up to 50 km/h, which is why the Primo Ampero is also tested up to this speed. If you need a tire for your e-bike, the Primo Ampero is an excellent choice as it is made specially for this type of bike.

ECE MARK:



50 km

This tire is ECE-certified and allowed for 50 km/h of speed.

5

PROTECTION LEVEL

Art.-No.	ETRTO	INCH	TPI	TYPE	WEIGHT (G)	COMPOUND	MAX PSI	TECH	COLOR	
0.754.084/2	37-622	28x1 5/8x 1 3/8	60	Wire bead	640	Single	75	EPS	black / reflex	002495
0.754.085/9	40-622	28x1.50	60	Wire bead	645	Single	75	EPS	black / reflex	002495

E-SERIES PRO

Double puncture protection

E-series Pro

With the arrival of the E-series Pro, Hartje has set a new standard for e-bike tires. The carcass is extremely robust and the compound is specially made to generate less rolling resistance. Add to that the fast pattern and Double Breaker layer and this can justifiably be called a top-class product.



ECE MARK:



50 km

This tire is ECE-certified and allowed for 50 km/h of speed.

6

PROTECTION LEVEL

Art.-No.	ETRTO	INCH	TPI	TYPE	WEIGHT (G)	COMPOUND	MAX PSI	TECH	COLOR	
0.754.086/7	37-622	28x1 5/8x 1 3/8	60	Wire bead	640	Dual	75	EPS + APL	black / reflex	002995
0.754.087/5	40-622	28x1.50	60	Wire bead	nmb	Dual	75	EPS + APL	black / reflex	002995



SPEED

High-end



ECE MARK:



This tire is ECE-certified and allowed for 50 km/h of speed.



Speed

As its name suggests, the Speed is built for one thing: speed. The innovative tread pattern featured on the Speed allows the tire to roll fast and corner safely. The Speed comes equipped with a 60 TPI, dualcompound tread pattern and weighs only 420 grams.

Art.-No.	ETRTO	INCH	TPI	TYPE	WEIGHT (G)	COMPOUND	MAX PSI	TECH	COLOR	
0.754.088/3	35-622	28x 1.35	60	Wire bead	420	Dual	75	—	black / reflex	002495

PRIMO PRO

High-end

ECE MARK:



This tire is ECE-certified and allowed for 50 km/h of speed.



Primo Pro

Hartje has made the best tire possible for the many cycle enthusiasts who demand the highest of standards. The carcass is woven with 60 TPI giving it a strength and flexibility normally only seen in mountain bike and racing bike tires. Hartje has also applied a special anti-puncture system that surpasses almost all other techniques. A woven layer and a layer of rubber are incorporated one over the other.

Art.-No.	ETRTO	INCH	TPI	TYPE	WEIGHT (G)	COMPOUND	MAX PSI	TECH	COLOR	
0.754.089/1	37-622	28x1 5/8x 1 3/8	60	Wire bead	645	Single	75	EPS + APL	black / reflex	002995
0.754.090/9	40-622	28x1.50	60	Wire bead	655	Single	75	EPS + APL	black / reflex	002995



ASPERO GLOBE

For trekking tours

Aspero Globe

The Aspero Globe is versatile and suited for cycling vacations, long distance bikers and all bikers with a lot of luggage. Due to the EPS layer between the bead wires, this tire is almost indestructible. Full bike bags often cause the sidewalls of the tires to wear out faster. This tire can withstand these loads. The material is light and elastic, so that the rolling resistance is extremely low and nothing blocks a bike trip around the world anymore.

ECE MARK:



50 km

This tire is ECE-certified and allowed for 50 km/h of speed.



PROTECTION LEVEL

Art.-No.	ETRTO	INCH	TPI	TYPE	WEIGHT (G)	COMPOUND	MAX PSI	TECH	COLOR	
0.754.092/5	40-622	28x1.50	60	Wire bead	655	Dual	75	EPS + BTB	black / reflex	003195



SKIP

For the city

Skip

The Skip is a typical tire for children's bikes and for young adults who do not leave the paved surfaces.

Art.-No.	ETRTO	INCH	TPI	TYPE	WEIGHT (G)	COMPOUND	MAX PSI	TECH	COLOR	
0.754.191/5	47-305	16x1.75	22	Wire bead	430	Single	45	—	black / reflex	001595
0.754.192/3	47-355	18x1.75	22	Wire bead	555	Single	45	—	black / reflex	001595
0.754.193/1	47-406	20x1.75	22	Wire bead	565	Single	45	—	black / reflex	001595
0.754.194/9	47-507	24x1.75	22	Wire bead	700	Single	65	—	black / reflex	001595

SWING

Also for unpaved roads

Swing

The coarse tread at the sides makes this all-rounder highly suitable for riding on sand or gravel, while the smooth centre line makes it also fine for riding on asphalt.

Art.-No.	ETRTO	INCH	TPI	TYPE	WEIGHT (G)	COMPOUND	MAX PSI	TECH	COLOR	
0.754.195/6	53-406	20x1.95	22	Wire bead	640	Single	50	—	black / reflex	001595
0.754.196/4	53-507	24x1.95	22	Wire bead	790	Single	65	—	black / reflex	001595
0.754.197/2	53-559	26x1.95	22	Wire bead	870	Single	65	—	black / reflex	001595



KIDS ZEPPELIN

For every tour
—

Kids Zeppelin

Zeppelins smaller brother also performs well as a kids tire. Puncture protection and a slightly rolling tread design makes this tire a perfect companion on any tour.

Art.-No.	ETRTO	INCH	TPI	TYPE	WEIGHT (G)	COMPOUND	MAX PSI	TECH	COLOR	
0.754.093/3	47-305	16x1,75	22	Wire bead	430	Single	45	APL	black / reflex	001595
0.754.094/1	47-406	20x1,75	22	Wire bead	565	Single	45	APL	black / reflex	001595
0.754.095/8	47-507	24x1,75	22	Wire bead	705	Single	65	APL	black / reflex	001595



This tire is suitable for E-bikes
up to 25 km/h of speed.



CZAR

Training tires in different colors

Czar

The Czar is suitable for long distances and designed for effective workouts.

colors: black/blue, black/red, black/yellow, black/green, black/white, black/grey, black

Art.-No.	ETRTO	INCH	TPI	TYPE	WEIGHT (G)	COMPOUND	MAX PSI	TECH	COLOR	
0.754.273/1	23-622	28x7/8	27	Wire bead	285	Dual	120	—	black / lack	001795
0.754.274/9	23-622	28x7/8	27	Wire bead	285	Dual	120	—	black / Weiss	001895
0.754.275/6	23-622	28x7/8	27	Wire bead	285	Dual	120	—	black / grey	001895
0.754.276/4	23-622	28x7/8	27	Wire bead	285	Dual	120	—	black / Gruen	001895
0.754.277/2	23-622	28x7/8	27	Wire bead	285	Dual	120	—	black / yellow	001895
0.754.278/0	23-622	28x7/8	27	Wire bead	285	Dual	120	—	black / blue	001895
0.754.279/8	23-622	28x7/8	27	Wire bead	285	Dual	120	—	black / red	001895
0.754.282/2	25-622	28x1.0	27	Wire bead	310	Dual	120	—	black / lack	001795



CLIVO

Competition tires in top quality



Clivo

A light, durable, flexible and foldable tire. This tire is especially flexible and stable and has a carcass consisting of 170 threads per inch.

colors: black/blue, black/red, black/yellow, black/green, black/white, black/grey, black

Art.-No.	ETRTO	INCH	TPI	TYPE	WEIGHT (G)	COMPOUND	MAX PSI	TECH	COLOR	
0.754.283/0	23-622	28x7/8	170	Folding bead	nnb	Dual	nnb	EPS	black / lack	002995
0.754.285/5	23-622	28x7/8	170	Folding bead	nnb	Dual	nnb	EPS	black / grey	002995
0.754.286/3	23-622	28x7/8	170	Folding bead	nnb	Dual	nnb	EPS	black / Gruen	002995
0.754.287/1	23-622	28x7/8	170	Folding bead	nnb	Dual	nnb	EPS	black / yellow	002995
0.754.288/9	23-622	28x7/8	170	Folding bead	nnb	Dual	nnb	EPS	black / blue	002995
0.754.289/7	23-622	28x7/8	170	Folding bead	nnb	Dual	nnb	EPS	black / red	002995
0.754.290/5	25-622	28x1.00	170	Folding bead	nnb	Dual	nnb	EPS	black / lack	002995
0.754.291/3	28-622	28x1 5/8x1 1/8	170	Folding bead	nnb	Dual	nnb	EPS	black / lack	002995



GRIPPER

Allround tires in top quality

Gripper

Almost all mountain bikes are used on normal streets. For those who wish to have a tire for everyday use and still has claims in comfort, grip and rolling resistance, this ultimate all-rounder is the right choice.

Art.-No.	ETRTO	INCH	TPI	TYPE	WEIGHT (G)	COMPOUND	MAX PSI	TECH	COLOR	
0.754.424/0	54-559	26x2.10	27	Wire bead	800	Single	65	—	black	001895
0.754.425/7	54-584	27.5x2.10	27	Wire bead	nmb	Single	65	—	black	001895
0.754.426/5	57-584	27.5x2.25	27	Wire bead	895	Single	65	—	black	001895
0.754.427/3	52-622	29x2.00	27	Wire bead	nmb	Single	65	—	black	001895
0.754.428/1	54-622	29x2.10	27	Wire bead	820	Single	65	—	black	001895

STAYER

Top quality for loose terrain

Stayer

If you prefer rough terrain and unpaved roads, we recommend you the Stayer. Thanks to the 60 TPI carcass this tire offers optimal handling characteristics and light weight.

Art.-No.	ETRTO	INCH	TPI	TYPE	WEIGHT (G)	COMPOUND	MAX PSI	TECH	COLOR	
0.754.429/9	57-559	27.5x2.25	27	Wire bead	nmb	Single	65	—	black	001895
0.754.430/7	57-584	29.5x2.25	27	Wire bead	nmb	Single	65	—	black	001895
0.754.431/5	54-622	29x2.25	27	Wire bead	nmb	Single	65	—	black	001895



BEATER

Top tires withcross country profile

Beater

The cross country tire is designed for the diverse conditions in off-road driving. If the road is not too hard and not too muddy, the choice is then quite simple.

Art.-No.	ETRTO	INCH	TPI	TYPE	WEIGHT (G)	COMPOUND	MAX PSI	TECH	COLOR	
0.754.424/0	54-559	26x2.10	27	Wire bead	800	Single	65	—	black	001895
0.754.425/7	54-584	27.5x2.10	27	Wire bead	nrb	Single	65	—	black	001895
0.754.426/5	57-584	27.5x2.25	27	Wire bead	895	Single	65	—	black	001895
0.754.427/3	54-622	29x2.10	27	Wire bead	nrb	Single	65	—	black	001895
0.754.428/1	57-622	29x2.25	27	Wire bead	820	Single	65	—	black	001895



Art.No.	COMBI SIZES	PACKING	INCH	VALVE	ERTRO	INCH	
0.753.902/6	47/62-203	single packing	12	DV32mm	47-203	12 1/2x1.75	000495
0.753.903/4	47/62-203	single packing	12	AV40mm	54-203	12x 2.10	000495
					62-203	12 1/2x2 1/4	000495
0.753.904/2	47/57-305	single packing	16	DV32mm	47-305	16x1.75	000495
					50-305	16x2.00	000495
					54-305	16x2.10	000495
					57-305	16x2.125	000495
					62-305	16x2.50	000495
0.753.905/9	—	single packing	18	DV32mm	47-355	18x1.75	000495
					50-355	18x2.00	000495
					54-355	18x2.10	000495
					57-355	18x2.25	000495
					60-355	18x2.35	000495
0.753.906/7	—	single packing	20	DV40mm	47-406	20x1.75	000495
0.753.907/5	—	single packing	20	AV40mm	50-406	20x2.00	000495
					54-406	20x2.10	000495
0.753.909/1	45/55-507	single packing	24	DV40mm	47-507	24x1.75	000495
0.753.910/9	45/55-507	single packing	24	AV40mm	50-507	24x2.00	000495
					54-507	24x2.10	000495
0.753.908/3	32/47-507/541	single packing	24	DV40mm	47-507	24x1.75	000495
					37-540	24x 1 3/8	000495
0.753.911/7	32/47-559/597	single packing	26	DV40mm	47-559	26x1,75	000495
0.753.912/5	32/47-559/597	single packing	26	AV40mm	47-571	26x1 3/4	000495
					37-584	26x1 1/2x1 3/8	000495
					44-584	26x1 1/2x1 5/8	000495
					32-590	26x1 1/4	000495
					37-590	26x1 3/8	000495
					44-590	26x 1 5/8	000495
					32-597	26x1 1/4	000495
0.753.913/3	47/57-559	single packing	26	DV40mm	47-559	26x1.75	000495
0.753.914/1	47/57-559	workshop pack	26	DV40mm	50-559	26x2.00	000495
0.753.917/4	47/57-559	single packing	26	SV40mm	54-559	26x2.10	000495
0.753.929/9	47/57-559	workshop pack	26	SV40mm	57-559	26x2.25	000495
0.753.915/8	47/57-559	single packing	26	AV40mm			000495
0.753.916/6	47/57-559	workshop pack	26	AV40mm			000495
0.753.982/8	47/57-584	single packing	27,5	AV40mm	57-584	27,5x1.75	000595
0.753.983/6	47/57-584	single packing	27,5	SV40mm	57-584	27,5x1.75	000595
0.753.984/4	47/57-584	single packing	27,5	SV40mm	57-584	27,5x1.75	000595
0.753.985/1	57/62-584	single packing	27,5	AV40mm	57-584	27,5x2.40	000595
0.753.986/9	57/62-584	single packing	27,5	SV40mm	57-584	27,5x2.40	000595
0.753.987/7	57/62-584	single packing	27,5	SV60mm	57-584	27,5x2.40	000595
0.753.920/8	28/47-622	single packing	28	DV40mm	28-622	28x1 5/8x1 1/8	000495
0.753.921/6	28/47-622	workshop pack	28	DV40mm	32-622	28x 1 5/8x 1 1/4	000495
0.753.924/0	28/47-622	single packing	28	SV40mm	37-622	28x 1 5/8x 1 3/8	000495
0.753.925/7	28/47-622	workshop pack	28	SV40mm	40-622	28x 1.50	000495
0.753.922/4	28/47-622	single packing	28	AV40mm	42-622	28x 1.60	000495
0.753.923/2	28/47-622	workshop pack	28	AV40mm			000495
0.753.927/3	47/60-622	single packing	28/29	DV40mm	47-622	28x1.75 29x1.75	000595
0.753.988/5	47/60-622	single packing	28/29	AV40mm	50-622	28x2.00 29x2.00	000595
0.753.928/1	47/60-622	single packing	28/29	SV40mm	50-622	28x2.00 29x2.00	000595
					60-622	28x2.35 29x2.35	000595
0.753.918/2	18/25-622/630	single packing	28	SV40mm	18-622	28x3/4	000495
0.753.919/0	18/25-622/630	single packing	28	SV60mm	20-622	28x3/4	000495
					22-622	28x7/8	000495
					23-622	28 7/8	000495
					25-622	28x1.00	000495
					22-630	27x1/8	000495
					25-630	27x1.00	000495

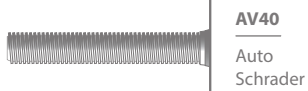
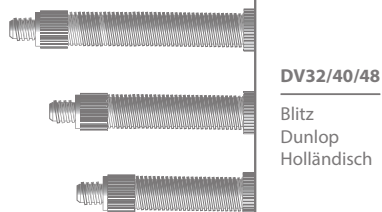
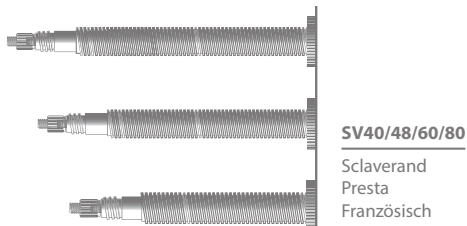



ANTIPLATT

- puncture protection placed between tire and tube
- self adjusting

0.353.923/6	for 19/23 x 622, 19mm wide, yellow	000995
0.353.924/4	for 25/28 x 622, 25mm wide, red	000995
0.353.925/1	for 32/35 x 590; 32/35 x 622 and 25/35 x 630, 31mm wide, blue, self-service package	001095
0.353.926/9	for 37/47 x 622, 37mm wide, green, self-service package	001095
0.353.927/7	for 37-54 x 559, 39mm wide, orange, self-service package	001095

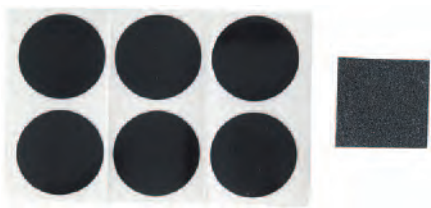

HOT PATCH

- repair patch box for all tubes
- 6 self-adhesive patches Ø 25mm, 1 sand paper
- very elastic texture, fast and easy

0.355.900/2	small box	000395
0.355.901/0	big box, incl. 2 tire levers	000495



HOT PATCH

- patch box display
- set with 6 self-adhesive patches and sand paper

0.355.902/8	Box à 100 Sets	000195
-------------	----------------	--------



SAFETY KIT

- 6x patches
- repair plate
- vulcanization fluid
- tire lever
- sand paper

0.355.920/0	self-service package	000495
-------------	----------------------	--------



SAFETY KIT PRO

- 14x patches
- 2x valve adapter (AV/SV)
- vulcanization fluid
- tire lever
- sand paper

0.355.921/8	self-service package	000695
-------------	----------------------	--------





STAR COLLECTION

Care, Cleaning, Service

Chain Star

Normal: High-quality chain semi- fluid grease for lubricating chains and sprockets, with good flow properties and corrosion protection, moisture repellent, also suitable for O-rings , low adhesive contents with a less throw off and also suitable for use in dusty environments, water and steam resistant.

Extreme: It has a higher content of adhesive components compared to the "normal" version and is therefore particularly suitable for lubricating MTB chains in preparation for extreme environments (water, mud and snow) and high-speed motorcycle chains, also suitable for O-ring chains without corroding them.

Oil Star

Multi-purpose oil for lubricating all parts (e.g. cables) and treating rusted connections, also as a preventive protection against corrosion.

Silicon Star

Is for the lubrication and conservation of bicycles after the maintenance and also suitable for the movability of suspension forks, for greasing o-rings and rubber seals during the assembly as well as cables and the derailleur bolts.

Clean Star

It removes grease, oil and brake fluid residues by only spraying it on the parts. For the degreasing of bearings, brake and clutch pads, other metal components as also chains (before using Chain Star).

Cyklo Star

It's a bicycle detergent for cleaning the bicycle and maintenance which does not damage the varnish. Composition: tenside, emulsifiers, stabilisers, water, solvents, corrosion inhibitors.

Application: Spray on the dirty surfaces. Spread it with a brush or cloth. After about 30 seconds, rinse with water.

Lube Star

Transparent bearing grease for general lubrication of wheel bearings, hubs, headsets, pedals, etc. The grease is characterised by water resistance and guarantees a long life for all bearings.

Shine Star

Shine Star is a cleaner and preservation for the protection of metal, plastic, rubber, leather and leather articles. Provides a color restoration, emits a pleasant fragrance and restricts the re-settling of dust. Regular application extends the life-span of the treated parts.

Contec cleaning series



CHAIN STAR NORMAL

· chain spray (City / Trekking)

0.356.900/1 200ml spray can

000995



CHAIN STAR EXTREME

· chain spray (MTB)

0.356.901/9 200ml spray can

000995



OIL STAR

· multi-purpose oil

0.356.902/7 200ml spray can

000695



SILICONE STAR

· silicone spray

0.356.903/5 200ml spray can

000695



CLEAN STAR

· degreaser

0.356.904/3 200ml spray can

000695



CYKLO STAR

· bike cleaner

0.356.905/0 500ml spray can

000895

0.356.908/4 1l refill bottle

000995

0.356.909/2 5l refill bottle

003995



LUBE STAR

· bearing grease

0.356.906/8 100g tube

000595



SHINE STAR

· care spray

0.356.907/6 200ml spray can

000695



CLOTHING

TECHNICAL BIKE WEAR

Overview of functions



3D fabric with air channels for an optimized ventilation of the hand palm. It reduces the heat related power loss during biking.



Gel cushion absorbs shocks and vibrations to protect the joints and tendons, optimal protection in case of a fall.



Protects the wrist canal, prevents tiredness of the hands.



Anatomically shaped Crash Pad protects the hand in vulnerable places without restricting the freedom of movement.



A Bi-elastic material or Carbon hard shell which protects the knuckle.



Special cut and design for women.



For undressing the glove easily and comfortably.



Gel cushions reduce the pressure and vibrations to the Ulnar nerve which runs in the hand backside to the small finger.



2 finger loop system for taking the glove off quickly and easily.



Specially designed gel padding to protect the Carpal tunnels. Padding (consisting of small silicone cylinders) fits the hand perfectly, is super flexible and gives an extra grip.



Breathability, water- and wind-resistant by a 3-layer membrane. Offers a high comfort with high durability.



Very durable silicone coating. Not slippery under wet conditions.



Washable at 30°



Abrasion-proof and heat-resistant high-tech fabric



Windproof, waterproof and breathable performance membrane for warm hands even when wet.



Safety reflector stripes

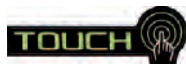

Special touch finger to operate the mobile phone display



Kangaroo leather is the abrasion safest and most durable leather in the world.

Kevlar

High tech material was developed in the astronautics. It has a very high wear-worth and long durability. It is used in the grip area. It does not wear and tear easily and it lasts long.

Clarino

Japanese imitation leather with high wear values and is breathable; it can also be washed unlike to genuine leather without any problems.

Spantex

Tough upper hand material which is elastic and very

breathable.

Fredtee

Used in the thumb area to wipe off sweat.

Airmesh

3D fabric with air channels for an optimum ventilation of the hand.

Digital Carbon Fiber

High-tech material is extremely durable, non-slip and elastic for the best grip.

Gel

High-tech silicone gel absorbs pressure and vibrations for the protection of the Carpal tunnel and against the fast fatigue of the hands.

Elasthan

Highly elastic, European upper hand fabric with high breathability, produced according to Oeko-Tex.

Softshell

Windproof and breathable

Winter gloves



PERFORMER TOUCH

- optimal passive wind and weather predection
- softshell: windproof and breathable
- high-necked neoprene wrist warmers
- reinforced thumb area
- BioGel-cushioning
- Touch-Finger

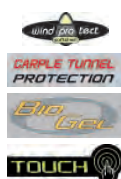

0.800.805/4 size S	004995
0.800.806/2 size M	004995
0.800.807/0 size L	004995
0.800.808/8 size XL	004995
0.800.809/6 size XXL	004995



HOT CAP

- optimal passive wind and weather predection, optional active heating system
- windproof and breathable
- high-necked neoprene wrist warmers
- dress help, reinforced thumb area
- Clarino, Silicone-Grip, Carple Tunnel Predection & Capilar Shock Absorber
- Hotliner: integrated active heating system (optional)

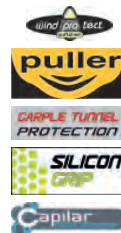

0.800.810/4 size S	004495
0.800.811/2 size M	004495
0.800.812/0 size L	004495
0.800.813/8 size XL	004495
0.800.814/6 size XXL	004495



TOUR PLUS

- softshell against loss of heat by drafts
- windproof and breathable
- high-necked neoprene wrist warmers
- reinforced thumb area, dress help
- Touch-Finger



0.800.825/2 size S	003495
0.800.826/0 size M	003495
0.800.827/8 size L	003495
0.800.828/6 size XL	003495
0.800.829/4 size XXL	003495



POLAR TEC

- warming comfort through Polartec
- breathable
- high-necked neoprene wrist warmers
- reinforced thumb area, silicone-grip



0.800.830/2 size S	001995
0.800.831/0 size M	001995
0.800.832/8 size L	001995
0.800.833/6 size XL	001995
0.800.834/4 size XXL	001995



RAIN SHIELD

- combinable clothing layer: can be worn over a CONTEC summer or winter glove
- for more wind and weather predection
- waterproof, windproof and breathable through EUROTEX
- high-necked neoprene wrist warmers
- dress help, silicone-grip
- hydrostatic head 8000mm, breathability 7500g/24h/m2



0.800.820/3 size S	001995
0.800.821/1 size M	001995
0.800.822/9 size L	001995
0.800.823/7 size XL	001995
0.800.824/5 size XXL	001995

WINTER GLOVES

Extreme cold weather conditions negatively affect the hands and the performance of riding. Not only the fun, but also the security of biking is affected.

Moisture or cold hands reduce the grip ability with the handlebar and increase the response time with switching and braking what brings a potential risk factor.

This risk is increased by the fact that poorer road conditions in the fall or winter often lead to critical situations, which must be quickly responded to.

Good winter gloves have an important, but often underestimated function.



The main principle of the Hotliner system is quite simple.

A pocket is integrated on the back hand of the glove. Push the Hotliner heating cushion in this pocket. These cushions are made of breathable materials which includes a mixture of activated carbon, iron, and water that reacts with oxygen and releases heat. The heating cushion is vacuum packed and starts its heating after opening the packaging. The cushion heats between 8-12 hours

with a temperature of 50° - 60° Celsius.

The Hotliner pocket is only separated from the hand through a thin cloth, so that the warmth is guided inwards and is isolated by the insert outwardly. This system is suited for people with blood circulation disturbances.

Heater Cushion

- for Hotliner winter gloves with a hot liner pocket

0.800.900/3 pair	000140
------------------	--------



SLAP

- summer glove
- application: mountainbike, road, frequent drivers
- upper hand: elastane, kangaroo leather, terry
- inner hand: kangaroo leather, gel

0.800.550/6	black, size S	003295
0.800.551/4	black, size M	003295
0.800.552/2	black, size L	003295
0.800.553/0	black, size XL	003295
0.800.554/8	black, size XXL	003295



CARPLE PRO

- summer glove
- application: performance orientated road bike drivers
- upper hand: elastane, Micronet, terry
- inner hand: digital carbon fiber, Clarino, Airmesh, gel

0.800.509/2	black/black, size M	002795
0.800.510/0	black/black, size L	002795
0.800.511/8	black/black, size XL	002795
0.800.512/6	black/black, size XXL	002795



EXPLORER

- summer glove
- application: allround, road, frequent drivers
- upper hand: elastane, Micronet, terry
- inner hand: digital carbon fiber, Spandex, Clarino, Airmesh, gel

0.800.505/0	black/white, size M	002795
0.800.506/8	black/white, size L	002795
0.800.507/6	black/white, size XL	002795
0.800.508/4	black/white, size XXL	002795



RETRO CLASSIC

- summer glove
- application: allround driver, street driver
- upper hand: cotton-crochet, terry
- inner hand: Clarino

0.800.513/4	black, size M	000995
0.800.514/2	black, size L	000995
0.800.515/9	black, size XL	000995
0.800.516/7	black, size XXL	000995
0.800.541/5	brown, size M	000995
0.800.542/3	brown, size L	000995
0.800.543/1	brown, size XL	000995
0.800.544/9	brown, size XXL	000995



SPORT

- summer glove
- for mountainbiker, allround bikers
- upper hand: elastane, Micro mesh, terry
- inner hand: Airmesh, PU-leather

0.800.501/9	dark grey, size M	001695
0.800.502/7	dark grey, size L	001695
0.800.503/5	dark grey, size XL	001695
0.800.504/3	dark grey, size XXL	001695



SPEED

- summer glove
- application: allround drivers
- upper hand: elastane, Micronet, terry
- inner hand: Clarino, Airmesh

0.800.570/4	black, size M	001695
0.800.571/2	black, size L	001695
0.800.572/0	black, size XL	001695
0.800.573/8	black, size XXL	001695
0.800.574/6	white/red, size M	001695
0.800.575/3	white/red, size L	001695
0.800.576/1	white/red, size XL	001695
0.800.577/9	white/red, size XXL	001695

The Layer Concept

A clothing system that makes sense and individually combines different layer elements is usually associated with the concept of the "onion skin".

The targets are:

- predection: guarding against wind / moisture
- regulation: transport moisture away from the body
- isolation: heat storage

The advantage is based on the recognition that many customizable layers would be more convenient and flexible in working together as a fixed, predefined mix. Silk-Layer, Polartec™ and Rain Shield in combination allow the response to different weather or climatic conditions in cold weather, wind, rain and snow - particularly in view of a highly subjective cold or warm feeling. Individual benefits arise here for the user.

Summer gloves

The choice of the right materials determines the durability and function of the glove. An important quality criterion is to have a good grip on the inner hand. The material should adapt itself to the hand, be soft and have high abrasion (e.g. Clarino or Digital Carbon Fiber). The thermoregulation of the body is also an important point. Therefore, a good summer glove should be well ventilated to prevent heat build-up and thus heat-related performance degradation.

Summer gloves



GEL COMFORT PLUS

- summer glove
- application: tour biker, long distance biker
- upper hand: elastane, Micro mesh, neoprene, terry
- inner hand: Clarino, Airmesh, gel

0.800.537/3	light grey, size M	001995
0.800.538/1	light grey, size L	001995
0.800.539/9	light grey, size XL	001995
0.800.540/7	light grey, size XXL	001995



RIDE

- summer glove
- application: allround drivers, road biking
- upperhand: Elastane, Terry
- inner hand: Vitech, Safegrip, Airmesh

0.800.588/6	black, size M	001495
0.800.589/4	black, size L	001495
0.800.590/2	black, size XL	001495
0.800.591/0	black, size XXL	001495



LADY GEL

- ladies summer glove
- application: mountainbike, frequent biker
- upper hand: elastane, lycra Micronet, neoprene, terry
- inner hand: digital carbon fibre, Clarino, Airmesh, gel

0.800.562/1	black, size XS	002495
0.800.563/9	black, size S	002495
0.800.564/7	black, size M	002495
0.800.565/4	black, size L	002495
0.800.566/2	violet, size XS	002495
0.800.567/0	violet, size S	002495
0.800.568/8	violet, size M	002495
0.800.569/6	violet, size L	002495

Kids gloves



ROBOT

- kids glove
- application: allround kids glove
- upper hand: elastane, silicone print
- inner hand: elastane, sportgrip

0.800.602/5	red, size 3 = S	000995
0.800.603/3	red, size 4 = M	000995
0.800.604/1	red, size 5 = L	000995



CAT

- kids glove
- application: allround kids glove
- upper hand: elastane, silicone print
- inner hand: elastane, sportgrip

0.800.605/8	blue/white, size 3 = S	000995
0.800.606/6	blue/white, size 4 = M	000995
0.800.607/4	blue/white, size 5 = L	000995



PRINCESS

- kids glove
- application: allround kids glove
- upper hand: elastane, silicone print
- inner hand: elastane, sportgrip

0.800.545/6	rose, size 3 = S	001195
0.800.546/4	rose, size 4 = M	001195
0.800.547/2	rose, size 5 = L	001195



SKULL

- kids glove
- application: allround kids glove
- upper hand: elastane, silicone print
- inner hand: elastane, sportgrip

0.800.556/3	black, size 3 = S	001195
0.800.557/1	black, size 4 = M	001195
0.800.558/9	black, size 5 = L	001195



WARMER UX

- sleeves, pair
- inner roughened, rubberized ends
- wind proof and breathable

0.807.900/6 size S	002995
0.807.901/4 size M	002995
0.807.902/2 size L	002995



WARMER LX

- leg warmers, pair
- thermo fabric, rubberized ends
- windproof and breathable

0.807.903/0 size S	003495
0.807.904/8 size M	003495
0.807.905/5 size L	003495



HEAD BUFFER

- combinable fabric layer: can be worn under the helmet
- breathable, additional isolation and comfortable warming thermo fleece

0.800.840/1 size S/M	002195
0.800.841/9 size L/XL	002195



MOUNTAIN HEAT

- MTB overshoe made of EUROTEX
- reinforced nose
- waterproof, windproof and breathable
- additional isolation through fleece layer
- reflex stripes, sealed flat seams
- dress help

0.800.842/7 size 37-38 (S)	002995
0.800.843/5 size 39-40 (M)	002995
0.800.844/3 size 41-42 (L)	002995
0.800.845/0 size 43-44 (XL)	002995
0.800.846/8 size 45-46 (XXL)	002995



ROAD HEAT

- road overshoe made of EUROTEX
- waterproof, windproof and breathable
- additional isolation through fleece layer
- reflex stripes, sealed flat seams
- dress help

0.800.847/6 size 37-38 (S)	002995
0.800.848/4 size 39-40 (M)	002995
0.800.849/2 size 41-42 (L)	002995
0.800.850/0 size 43-44 (XL)	002995
0.800.851/8 size 45-46 (XXL)	002995

Clothing protections



R-FLEX

- highend reflective material
- with velcro closure and alco adjustment

0.319.440/4 black	000595
-------------------	--------



SNAP R

- arm/trousers strap with automatic winding
- 3M Scotchlite reflective material
- 33cm long

0.319.441/2 reflex green	000495
--------------------------	--------



TWEEZERS

- thermoplastic - form stable and at the same time light
- with reflective stripes
- pair

0.319.490/9 black	000395
-------------------	--------



DIM SUN



3DIM

- 100% UV-protection
- ultralight, ergonomic and individually adaptable
- flexible thermoplastic frame and adaptable nose pad with grippy soft coating
- 3 pair of exchangeable lenses made from light polycarbonate: smoke, amber and clear
- toolless lenses exchange
- incl. nylon case

0.804.910/8	black/neogreen	002995
0.804.911/6	black/neoblue	002995
0.804.912/4	black/neoyellow	002995
0.804.913/2	black/neored	002995
0.804.914/0	white/neogreen	002995
0.804.915/7	white/neoblue	002995
0.804.916/5	white/neoyellow	002995
0.804.917/3	white/neored	002995

DIM+

- 100% UV-protection
- ultralight, ergonomic and individually adaptable
- flexible thermoplastic frame and adaptable nose pad with grippy soft coating
- photochromic lenses: automatic adjustment to the surrounding light
- incl. nylon case

0.804.920/7	black/coolgrey	004995
0.804.921/5	white/coolgrey	004995



3DIM

Sport/Outdoor
3 Wechselfilter



100%
UV-Schutz

DIM+

Sport/Outdoor
Photochrome Filter



100%
UV-Schutz



Professional tools that will be needed in any workshop:



Workshop requirements



Crank / Pedal / Bottom Bracket



Chains / Sprocket



Head sets



Multi-function tools



Spokes / Tires



Hubs

TOOLS



Workshop



TORQUE WRENCH

- chrome-vanadium
- drive: 1/4"
- 9-part bit set (3/4/5/6/8/10 Allen key, T25/T30 Torx)
- especially suitable for carbon components

0.370.945/8 2-24Nm

007995



Y-SOCKET WRENCH

- chrome-vanadium

0.370.908/6 8/10/13mm

000595



Y-ALLEN KEY

- chrome-vanadium

0.370.909/4 4/5/6mm

000595



BOWDEN CABLE STRETCHER

- to tighten the Bowden cables
- rubberized grip
- one-hand operation

0.370.913/6 lockable

001995



CABLE CUTTER

- suitable for cable, cable covers and spokes
- rubberized grip

0.370.912/8 handle length 150mm

001995



CABLE CUTTER CUT+

- for inner cables and outer casing
- ergonomic grip
- precise cut

0.370.978/9 black

002495



ALLEN KEY

- 8-part set with a device for wall mounting
- to use as a T- and L-key
- ergonomic grip
- with ball end

0.370.923/5 2/2,5/3/4/5/6/8/10mm

003995

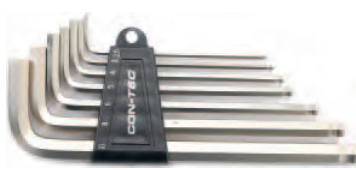

ALLEN KEY - L-KEY SET

- 7-part set in plastic bracket
- to use as a T- and L-key
- with ball end

0.370.924/3 2,5/3/4/5/6/8/10mm

001395



RATCHET WRENCH

- chrome-vanadium

0.370.926/8 8mm

0.370.927/6 10mm

0.370.928/4 13mm

0.370.929/2 15mm

001395

001495

001595

001695

**TOOL BOX**

- handy tool kit with all important tools for maintenance and repairing on the bike
- Includes:
 - 1 spoke wrench
 - 3 nut drives 8/9/10mm
 - 4 screw driver bits; 2 Phillips- / 2 straight blade
 - 1 L-key for the use of different tool parts and bits
 - 1 Allen key 8mm, incl. 1/2" square adapter, grip length 200mm
 - 1 crank extractor for square taper cranks
 - 1 cone wrench set à 2 pieces, 13/14 and 15/16mm
 - 1 open-end spanner 8/10mm
 - 1 tire lever set à 3 pieces, plastic
 - 1 monkey wrench
 - 1 pin wrench, adjustable
 - 1 Allen key set 2/2,5/3/4/5/6mm
 - 1 C-spanner
 - 1 chain whip
 - 1 straight blade screw driver
 - 1 air pressure measurer for schrader valve
 - 1 head set wrench 30/32 and 36/40mm
 - 1 Shimano cassette removal sprocket, 1/2" drive
 - 1 bottom bracket tool, 1/2" drive
 - 1 patch set
 - 1 chain rivet extractor
 - 1 pedal wrench 15/16 and 15/17mm

0.370.940/9 36-parts

007995

**EZ DUTCH**

- chainstay spreader
- allows changing the tube on the bike with a closed chain case, without dismantling them.

0.370.969/8 black

001695

**CONE SPANNER**

- set à 2 pieces

0.370.930/0 13/14 und 15/16mm

000795

**BRUT**

- workshop apron
- durable nylon
- 6 pockets
- adjustable belt and quick lock

0.370.954/0 unisize

001495





Crank / Pedals / Bottom Bracket



BOTTOM BRACKET REMOVER

- for Shimano bottom bracket (JIS, Octalink and ISIS-Drive)
- suitable for 1/2" drive and 24mm wrench

0.370.907/8 hardened steel

001595



CRANK REMOVER

- 14mm socket, 6+8mm Allen key and 15mm spanner
- rubberized grip

0.370.922/7 grip lenght 110mm

001595



CRANK EXTRACTOR

- suitable for square taper, Octalink and ISIS-Drive

0.370.920/1 hardened steel

000995



CRANK REMOVER

- for crank screws
- 14mm nut and 15mm open-end spanner

0.370.921/9 rubberized grip

001395



PEDAL WRENCH

- rubberized grip
- grip lenght 250mm

0.370.931/8 15mm

000995



BEARING CUP PRESS

- for Pressfit bottom brackets
- suitable for BB30, BB86, BB90

0.370.967/2 self-service package

003995



AUSPRESSWERKZEUG

- for Pressfit bottom brackets
- suitable for für BB30, BB86, BB90

0.370.968/0 self-service package

003995



Chains / Sprockets



CHARLIE TANGO

- chain wear indicator
- a worn chain switches badly, cassette and chainrings wear out faster. 0.75% and 1% are the relative points for exchanging the chain, which this indicator can measure.

0.370.959/9 analog

000895



MULTI I/O

- chain link pliers
- to open and lock of chain connecting links

0.370.973/0 black

001495



CASSETTE REMOVER

- for Shimano cassette sprockets
- with guide pin
- suitable for 24mm wrench

0.370.941/7 hardened steel

001095



Chains / Sprockets



CASSTTE REMOVER

- for Shimano cassette sprockets
- suitable for 1/2" drive and 21mm wrench

0.370.905/2 hardened steel

000995



CHAIN WHIP

- with chain for up to 9-speed cassette sprockets

0.370.933/4 rubberized grip

000995



CASSETTE REMOVER

- for BMX-freewheel cassettes
- suitable for 24mm wrench

0.370.906/0 hardened steel

000995



PIN PUSHER POCKET

- compact pocket version in workshop quality
- black

0.370.917/7 for Shimano UG/HG-chains

001495



PIN PUSHER

- workshop quality
- in different designs
- black

0.370.918/5 Club, for Shimano 7-/8-/9-/10-speed, IG/UG/HG-chains, incl. spare pin

0.370.919/3 World Cup, for all chains, incl. spare pin and spare counter holder

001995

002995



CHAIN RIVET EXTRACTOR

- standard configuration

0.370.903/7 for all current chain types

000795



CASSETE REMOVER

- for Shimano cassette sprockets
- suitable for 1/2" drive and 21mm wrench

0.370.904/5 hardened steel

000995



Head Sets



HEAD BANGER

- cup extractor for head set shells

0.370.970/6 1", Ø 25,4 - 53,7mm

001995

0.370.971/4 1 1/8", Ø 25,4 - 45,3mm

001995

0.370.972/2 1.5", Ø 28,6 - 51mm

001995



CROWN CHISEL

- fitting tool for fork cone

0.370.974/8 1", 1 1/8", 1.5" tapered (25,4mm, 28,6mm, 38,1mm double butted)

003995



NUT KNOCKER

- inserter for head set-star (ahead-clamp)

0.370.975/5 1", 25,4mm

001495

0.370.976/3 1 1/8", 28,6mm

001495



HEAD SET WRENCH

- universal

0.370.932/6 30/32/36/40mm

001395



HEAD SET WRENCH

- rubberized grip
- grip length 130mm

0.370.936/7 36mm

000995



ROUNDHOUSE CUT

- tube cutter in a pro version
- for 6-38mm (1/4", 1", 1 1/8", 1.5")
- incl. spare blades and rotating deburrer

0.370.966/4 self-service package

005495



Multi-function tools



22
FUNCTIONS

POCKET GADGET - F22 STEALTH

- multifunction tool with 22 functions
- 2/2,5/3/4/5/6/8mm Allen key
- each 2 flat/Phillips screwdriver
- Torx key T25/T27/T30/T40
- 10mm screwdriver box
- spoke key 3,2 / 3,5 / 5,65mm (Mavic)
- chain rivet
- pad spreader tool
- bottle opener

0.370.977/1 black

002995



14
FUNCTIONS

POCKET GADGET - F14 CHROME

- multifunction tool with 14 functions
- 2/2,5/3/4/5/6/8mm Allen key
- each 2 flat/Phillips screwdriver
- Torx key T25/T27/T30

0.370.965/6 chrome

001995



8
FUNCTIONS

POCKET GADGET PG1

- folding tool with 8 functions
- 3/4/5/6mm Allen key
- straight blade-/ Phillips screwdriver
- Torx screwdriver T25
- chain rivet extractot
- very flat and compact design

0.370.955/7 blue

001995



7
FUNCTIONS

POCKET GADGET PG2

- folding tool with 7 functions
- 3/4/5/6mm Allen key
- straight blade-/ Phillips screwdriver
- Torx screwdriver T25
- very flat and compact design

0.370.956/5 red

001795



21
FUNCTIONS

POCKET GADGET PG3

- folding tool with 21 functions
- 3/4/5/6 mm allen key
- 4mm bladed-/ 2 mm Phillips screwdriver
- Torx screwdriver T25/T30
- 5/6/7/8/9/10/11/12/13/14mm box-wrench
- spoke wrench 3,2mm / 3,5mm
- bottle opener

0.370.942/5 black

002395



4
FUNCTIONS

MICRO GADGET MG1

- folding tool with 4 functions
- 4/5/6mm Allen key
- Torx screwdriver T25
- very flat and ultra-compact design

0.370.957/3 black/silver

001195



15
FUNCTIONS

TOOL 15

- folding tool with 15 functions
- 2/2,5/3/4/6mm Allen key
- Straight blade-/ Phillips screw driver
- 8/9/10mm screw wrench
- spoke wrench
- tire lever
- chain rivet extractor
- can-/bottle opener

0.370.938/3 foldable

001695



9
FUNCTIONS

TOOL 9

- folding tool with 9 functions
- 2/2,5/3/4/5/6/8mm Allen key
- Phillips-/ Straight blade

0.370.939/1 foldable

001195



SPEED SHANK

- tire lever in counter put-up hinge
- plastic
- colour sorted

0.370.910/2 content: 30 sets tire levers à 000295
3 pieces



SPEED SHANK

- set à 3 pcs.
- plastic

0.370.916/9 black

000295



SPOKE SPANNER

- forged
- 8 different possibilities

0.370.915/1 10G - 15G

000595





“ROCK STEADY” MEETS “ROCK STEWARD”

The duo for the home workshop: The foldable, mobile workstand Rock Steady made of lightweight aluminum and durable plastic handles easily any bike up to a weight of 25 kg. The easy-to-use one hand clamp and the 360 degree rotatable work piece combined with the rock solid stability make maintenance and installation work with Rock Steady a child's play. The home workshop becomes more efficient by the likewise folding tool tray Rock Steward, where you have the most important tools quickly at hand. Rock Steady and Rock Stewart can be easily stored in the CONTEC Fiddle Case after use.



1-2/2016
**aktiv
Radfahren**
Preis-Leistung



ROCK STEADY

- foldable mobile workstand
- load-bearing elements in composite of lightweight aluminum and plastic
- 360° rotatable workpiece
- quick and easy one hand lever clamping

0.370.949/0 black

012995

Workstand



WALL RIDE

- workstand clamp for wall mount
- load-bearing elements in composite of steel and plastic
- 360° rotatable workpiece
- quick and easy one hand lever clamping

0.370.952/4 black

008495



TABLETOP

- workstand clamp for workbench mount
- load-bearing elements in composite of steel and plastic
- 360° rotatable workpiece
- quick and easy one hand lever clamping

0.370.953/2 black

008495



ROCK STEWARD

- foldable
- for mounting stand „Rock Steady“

0.370.958/1 black

001295



FIDDLE CASE

- padded nylon case for mounting stands „Rock Steady“ for safety transport
- with larger opening and adjustable carrying straps
- additional compression strap and bag for small tools

0.370.951/6 black

002495





DUTCH CLASSIC



SL - 001

- LED safety light set
- each 1 white and red LED
- light range: 500m
- incl. 2x CR2032 coin cells

0.710.900/2 white/red 000495



SL - 002

- LED safety light set
- each 3 white and red LED
- light range: 700m
- incl. 4x CR2032 coin cells

0.710.901/0 black 000695



LS - 001

- LED light HL-001 with 3 white LEDs
- LED light TL-001 with 3 red LEDs
- light range: 700
- incl. 4x micro batteries (LR3), only for export

0.710.903/6 white/red 000795



HL - 001

- LED front light
- 3 white LEDs
- light range: 700m
- incl. 2x micro batteries (LR3), only for export

0.710.902/8 white 000495



TL - 001

- LED rear light
- 3 red LEDs
- light range: 700m
- incl. 2x micro batteries (LR3), only for export

0.311.915/3 red 000495



HL - 002

- LED front light
- 3 white LEDs
- light range: 800m
- incl. 3x micro batteries (LR3), only for export

0.710.904/4 black 000895
0.710.906/9 chrome 000895

Dutch Classic

Traditional look and modern function are combined together by our Dutch Classic series. We collected all spare parts and accessories used for dutch bicycles and included them to the CONTEC Dutch Classic Series. From modern LEDs up to classic lights with bulbs, from fixturing straps to spoke clickers and from mirrors to trailer couplings.





HL-003

- LED front light
- 1 white LED
- light range: 700m
- incl. 2x micro batteries (LR3), only for export

0.710.907/7 black/silver

000995



HL-004

- LED front light
- 2 white LEDs
- light range: 700m
- incl. 2x micro batteries (LR3), only for export

0.710.908/5 black/silver

000995



HL-005

- LED front light
- 1 white LED
- light range: 1000m
- incl. 2x micro batteries (LR3), only for export

0.710.909/3 black

001995

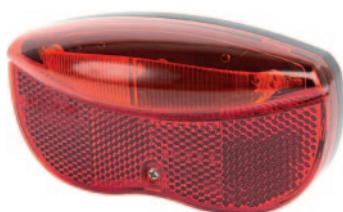

TL-002

- LED rear light
- 3 red LEDs
- light range: 1000m
- incl. 2x mignon batteries (LR6), only for export

0.311.917/9 distance between screws:
80mm

000895



TL-003

- LED rear light
- 5 red LEDs
- light range: 800m
- incl. 2x mignon batteries (LR6), only for export

0.311.919/5 distance between screws:
80mm

000795



TL-004

- LED rear light
- 2 red LEDs
- light range: 1000m
- incl. 2x mignon batteries (LR6), only for export

0.311.921/1 distance between screws:
50-80mm

000895



TL-005

- LED rear light
- 2 red LEDs
- light range: 1000m
- incl. 2x micro batteries (LR3), only for export

0.311.922/9 distance between screws:
50-80mm

001295



TL-006

- LED rear light
- 2 red LEDs
- light range: 1000m
- incl. 3x micro batteries (LR3), only for export

0.311.924/5 distance between screws:
50-80mm

001295



TL-007

- LED rear light
- 1 red LED
- light range: 700m
- incl. 2x micro batteries (LR3), only for export

0.311.916/1 transparent smoked glass

000595



TL-008

- LED rear light
- 2 red LEDs
- light range: 1000m
- incl. 2x micro batteries (LR3), only for export

0.311.923/7 black

001295

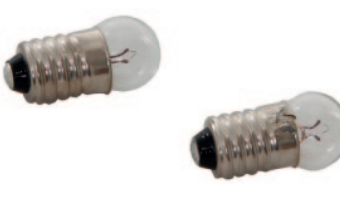

LIGHT BULB

- screw base
- set à 2 pieces

0.313.900/3 RW, 6V/0,6W
0.313.901/1 FW, 6V/2,4W000295
000295

LIGHT BULB

- plugin base
- halogen

0.313.902/9 6V/3W

000495



DYNAMO CAP

- set à 2 pcs.
- black

0.310.179/7 for AXA HR Traction
0.310.180/5 universal

000395
000295



INSULATING TAPE

- roll

0.319.402/4 black

000295



DUNLOP VALVE

- set

0.330.910/1 · set à 2 pcs.

000295



VALVE RUBBER

- can be shortened

0.330.911/9 80cm

000295



VALVE ADAPTER

- set à 2 pieces

0.331.800/3 from dunlop valve (DV) to
Sclaverand valve (SV)

000295



VALVE ADAPTER

- assortment

0.331.801/1 content: each 1 adapter AV,
DV, SV

000395



VALVE ADAPTER

- 1 piece

0.331.802/9 from bike pump (DV) to
Schrader valve (AV)

000295

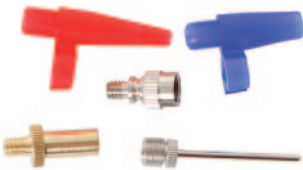

VALVE ADAPTER

- camping

0.331.803/7 content: each 1 nipple for
balls and air mattresses

000495



VALVE ADAPTER

- for inaccessible valves

0.331.804/5 for AV

000695





CONNECTING LINK

· suitable for all common models

0.334.952/9 1/2 x 1/8"	000395
0.334.950/3 3/32", für 5-/6-/7-/8-fach	000395
0.334.951/1 5/64", für 9-fach	000395



PADLOCK

· incl. 3 keys

0.352.940/1 20mm	000495
0.352.943/5 40mm	000795



TRAILER COUPLING

· for frame mounting
· incl. trailer jack

0.358.900/9 black	001195
0.358.901/7 silver	001195

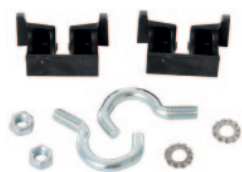

FRAME MOUNTING SET

· for mounting on rear stays without holes

0.352.941/9 Standard, stay Ø 12-14mm	000395
0.352.942/7 Oversized, stay Ø 16-17mm	000595



RIM TAPE

· PVC, suitable for 24-28"

0.353.911/1 15mm width	000395
0.353.918/6 22mm width	000495



RIM TAPE

· rubber, suitable for 24-28"

0.353.912/9 16mm width	000295
0.353.913/7 20mm width	000295

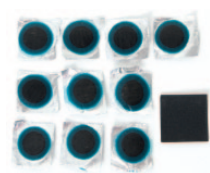

TUBE PATCHES

· content: 10 patches

0.355.910/1 Ø 25mm	000395
0.355.911/9 Ø 32mm	000395



RIM TAPE

· self-adhesive, suitable for 24-28"

0.353.915/2 15mm width	000595
------------------------	--------

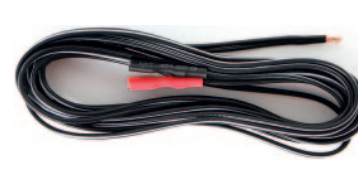

LIGHT CABLE

· 2-wire, 220cm long

0.310.177/1 black	000495
-------------------	--------



VULCANIZING FLUID

· tube

0.355.912/7 10ml	000295
------------------	--------



PATCHING RUBBER

· set à 2 pieces

0.355.913/5 5,5 x 9,5cm	000295
-------------------------	--------



SPOKE CLICKER

· set à 30 pieces

0.319.401/6 assorted colours	000495
------------------------------	--------



FOOT SUPPORT

· fork attachment

0.327.910/6 pair	001395
------------------	--------



PUMP HOSE

· suitable for DV
· 65cm long, 5mm thread

0.331.805/2 for floor pump „Jumbo“	000795
------------------------------------	--------



HOOKS

· with chain

0.340.950/5 set à 2 pcs.	000695
--------------------------	--------



FORK HOLDER

- for hockey stick

0.319.403/2 silver

000795



BACKREST

- for Holland bikes
- to screw to the carrier

0.338.900/4 black

000795



REFLECTIVE BAND

- with 4 LEDs

0.319.404/0 self-service package

000795



REAR VIEW MIRROR

- rod mirror with clamp
- chromed

0.322.900/2 Ø 11mm

000695



KING

- kick stand
- aluminium diecasting with plastic foot
- with hex socket and spring ring

0.340.951/3 silver

001395

0.340.952/1 black

001395

Fixture Strap



FIXTURE STRAP

- double

0.338.780/0 black/white/grey

000595



FIXTURE STRAP

- triple

0.338.781/8 black/grey

000595

0.338.782/6 black/blue

000595

0.338.783/4 black

000595



FIXTURE STRAP

- spider

0.338.784/2 grey

000495

0.338.785/9 black

000495



FIXTURE STRAP

- double, with hooks

0.338.786/7 black

000795

0.338.787/5 black/grey

000795



FIXTURE STRAP

- double, rubber

0.338.788/3 black

000795



BRAKE CABLE OUTER HOUSING

- inner Ø 2,5mm, outer Ø 5mm, 1700mm long
- incl. cable cover

0.307.852/4 black	000295
0.307.853/2 silver	000295



BRAKE CONNECTION SET

- for drum brake

0.307.854/0 Sturmey Archer	000395
0.307.855/7 SRAM with counter holder	000395
0.307.856/5 Shimano Nexus	000895
0.307.857/3 Shimano Inter-M	001395
0.307.858/1 universal	000495



DERAILLEUR INNER CABLE

- stainless steel, Ø 1,2mm

0.348.852/5 für Shimano, 2250mm	000295
0.348.853/3 für SRAM, 2500mm	000295
0.348.854/1 für Sturmey Archer, 2500mm	000295



DERAILLEUR CABLE HOUSING

- outer Ø 5mm, 1700mm long
- incl. cable cover

0.348.855/8 black	000395
0.348.857/4 silver	000395

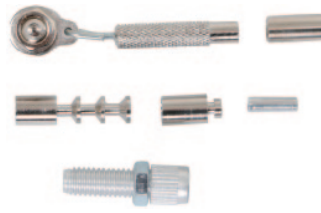

DERAILLEUR CONNECTION SET

- for internal gear hubs

0.348.858/2 Sturmey Archer	000395
0.348.859/0 SRAM	000495







Hermann Hartje KG

Deichstr. 120-122

27318 Hoya

Telefon: (+49) 42 51 - 8 11 20

Telefax: (+49) 42 51- 8 11 159

info@contec-parts.de

www.contec-parts.de